

AND THE NORTH
IS SUBJECT TO
BLE FOR
EDS WITHIN

| | | |
|----|--------------|---------|
| 7 | S 61°11'14"W | 218.06' |
| 8 | N 74°27'06"E | 155.13' |
| 9 | N 74°27'06"E | 31.70' |
| 10 | N 28°48'01"W | 165.48' |
| 11 | S 34°48'46"E | 102.22' |
| 12 | S 34°30'49"E | 149.77' |
| 13 | S 32°48'54"E | 9.93' |

line available

4

BARBECUE CHURCH ROAD
S.R. 1209 60' R/W
(PAVED ROAD)

LARRY W. SHARPE
D.B. 1056, PG. 212
P.C. F, SL. 252-8

DOLL HOUSE ROAD S.R. 1221
60' R/W (PAVED ROAD)

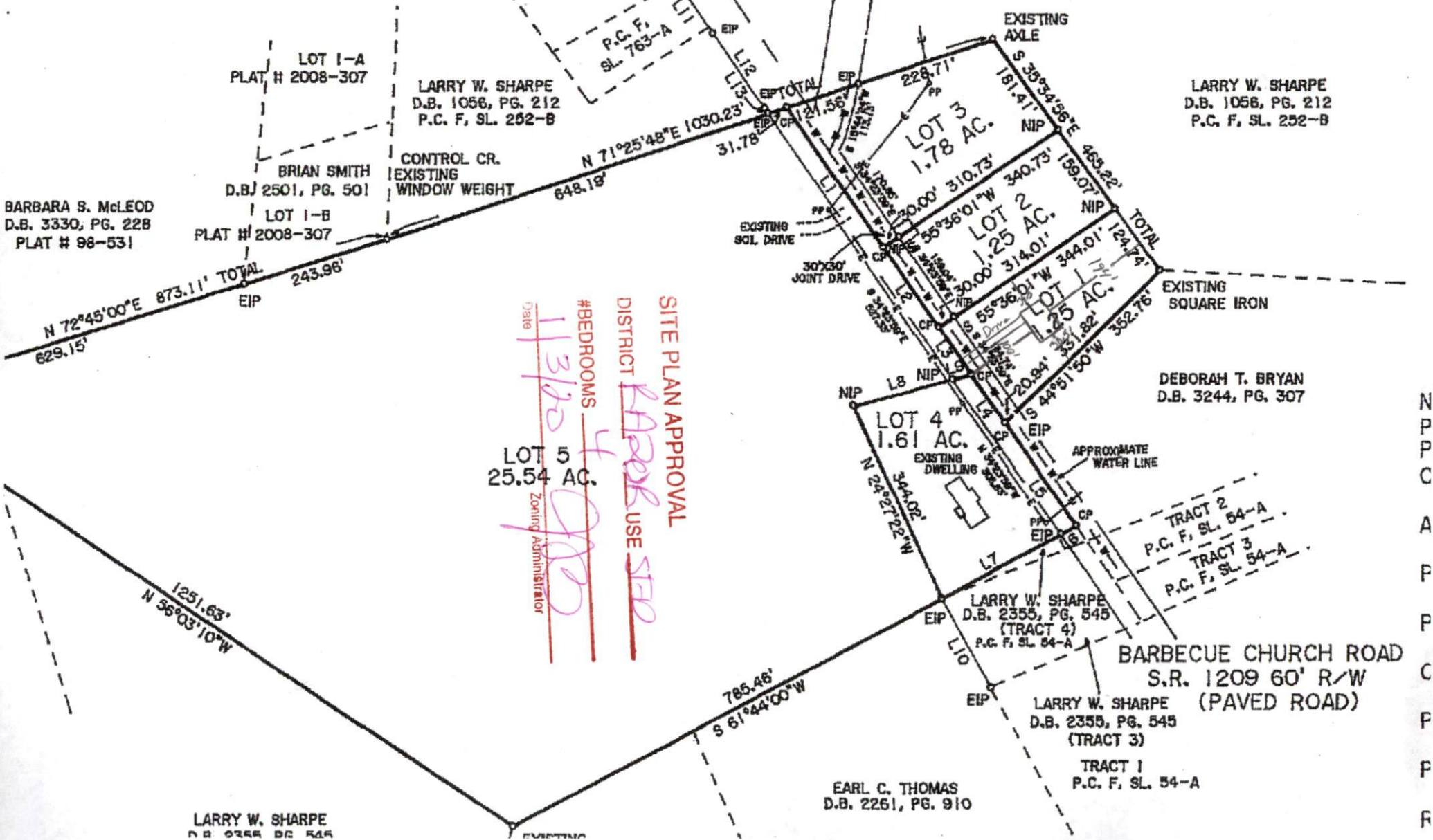

SITE PLAN APPROVAL
DISTRICT *APR USE SEP*
#BEDROOMS *4*
Date *11/3/20*
Zoning Administrator *[Signature]*

LARRY W. SHARPE
D.B. 2355, PG. 545

EARL C. THOMAS
D.B. 2261, PG. 910

TRACT 1
P.C. F, SL. 54-A

BARBECUE CHURCH ROAD
S.R. 1209 60' R/W
(PAVED ROAD)

LARRY W. SHARPE
D.B. 2355, PG. 545
(TRACT 4)
P.C. F, SL. 54-A

TRACT 2
P.C. F, SL. 54-A
TRACT 3
P.C. F, SL. 54-A

DEBORAH T. BRYAN
D.B. 3244, PG. 307

LARRY W. SHARPE
D.B. 1056, PG. 212
P.C. F, SL. 252-B

S
C
I
R

N
P
C
A
P
P
C
P
P
R