

SITE PLAN APPROVAL

DISTRICT RA 20 **USE** SFD

#BEDROOMS 4

4-6-20 K-A-G

2024/11/15 11:58 AM

Notes:

- 1. Acreage computed by DMD method.
- 2. All Distances Are Ground Distances.
- 3. Property is Subject to all Easements of Record.
- 4. Adjoining Property Information Per Harnett County Tax Records.
- 5. This plot plan was drawn from a physical survey
- 6. Property is zoned RA-20R

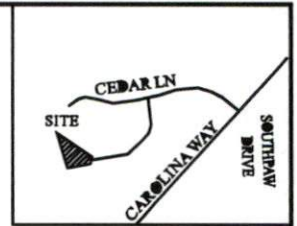

THIS MAP IS NOT INTENDED FOR RECORDATION, SALES, CONVEYANCES OR TO BE ATTACHED TO A DEED AS AN EXHIBIT.

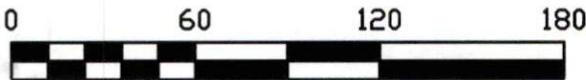
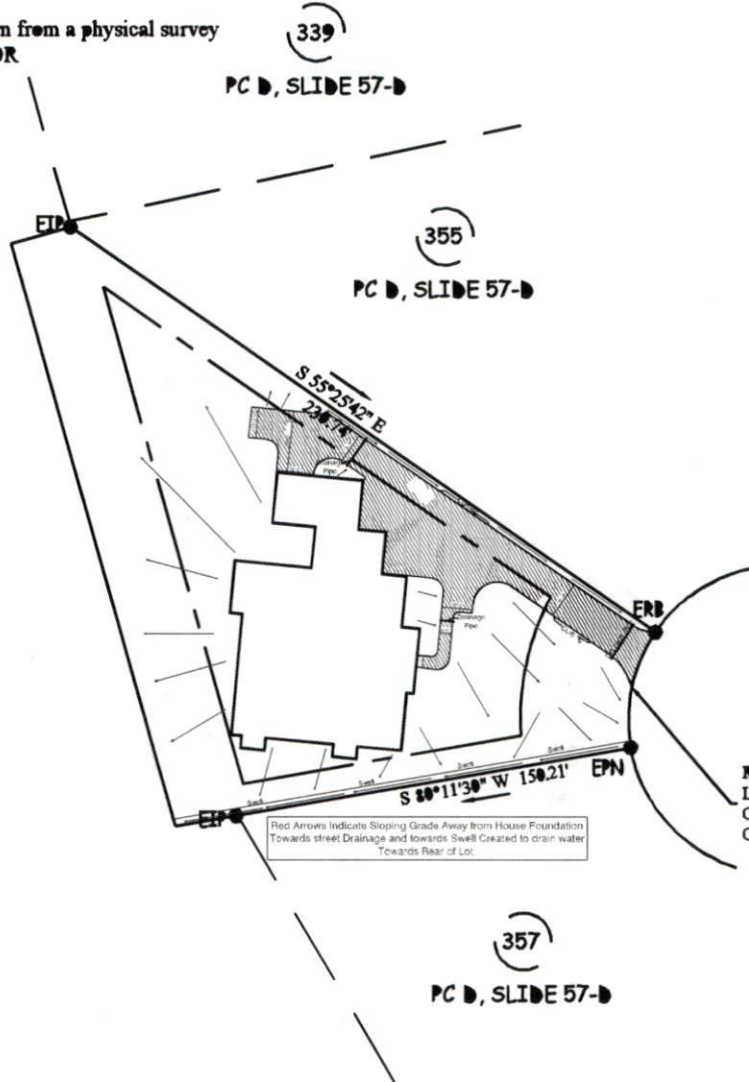

**PLOT PLAN FOR
CHAD & GENNYTZA FURNE**

NORTH CAROLINA
CUMBERLAND COUNTY

I certify that this plat was drawn under my supervision from a physical survey. This map does not conform to Gs 47-30 as amended and is not intended for recordation, nor should a copy of this map be attached to a deed as an exhibit to be recorded per GS 89C-26.

Terry C. Faircloth

Terry C. Faircloth License No. L- 5185

SITE ADDRESS: 168 SHERWOOD DRIVE
COUNTY OF: HARNETT
TOWNSHIP OF: BARBECUE
DATE: 3/17/2020
SCALE: 1" = 60'

TERRY C. FAIRCLOTH, PLS
2017 FALLOW RUN
FAYETTEVILLE, NC 28312
PHONE #: (910)-494-7444

EMAIL: fairclothsurveying@yahoo.com
WEBSITE: terrycfairclothpls.com