

NOTE: This property does not appear to be located within 2000 feet of a N.C. Grid System Monumentation.

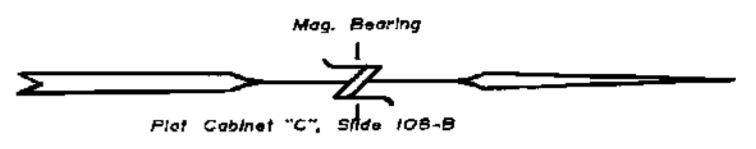

This is to certify that I have consulted the Federal Insurance Administration Flood Hazard Boundary Map and found the above property described (S) (is not) located in a special flood hazard area.  
 Parcel # 570438 0004 9  
 Andrew H. Joyce, P.E. # 2688

Andrew H. Joyce, P.E. # 2688

State of North Carolina  
 County of HARNETT  
 April M. McLamb, Review Officer of Harnett County, certifies that the map or plat to which this certification is attached meets all statutory requirements for recording.  
 Date 1-28-99  
 April M. McLamb, Review Officer

NORTH CAROLINA  
 HARNETT COUNTY  
 This Map/Plat was presented for recording and recorded in the 1999 Plat Map Book 1160, Page 341-342.  
 Book 1160, Page 341-342  
 REGISTERED SURVEYOR  
 ROBERT L. HARRIS  
 Register of Deeds  
 Harnett County, North Carolina

NOTE: 11.742 acres surveyed being all of Lot No. 48 and a portion of Lot No. 49 of Neill's Creek Farms, Section Six, Phase One, as shown on plat recorded in Plat Cabinet "C", Slide 108-B, Harnett County Registry.

NOTE: Deed Reference: Book 1160, Page 341-342.

- LEGEND
- SP---Found Iron Pipe
  - SIP---Set Iron Pipe
  - FCM---Found Concrete Monument
  - FRM---Found P.K. Nail
  - SRM---Set P.K. Nail
  - SRB---Survey Boundary
  - SRP---Survey Right of Way
  - R/W---Right of Way
  - CE---Centerline
  - ENC---Not Yet Extended
  - FRS---Found Railroad Spikes
- NOTE: All measurements shown are horizontal ground measurements unless otherwise noted.  
 Area computed by coordinates.

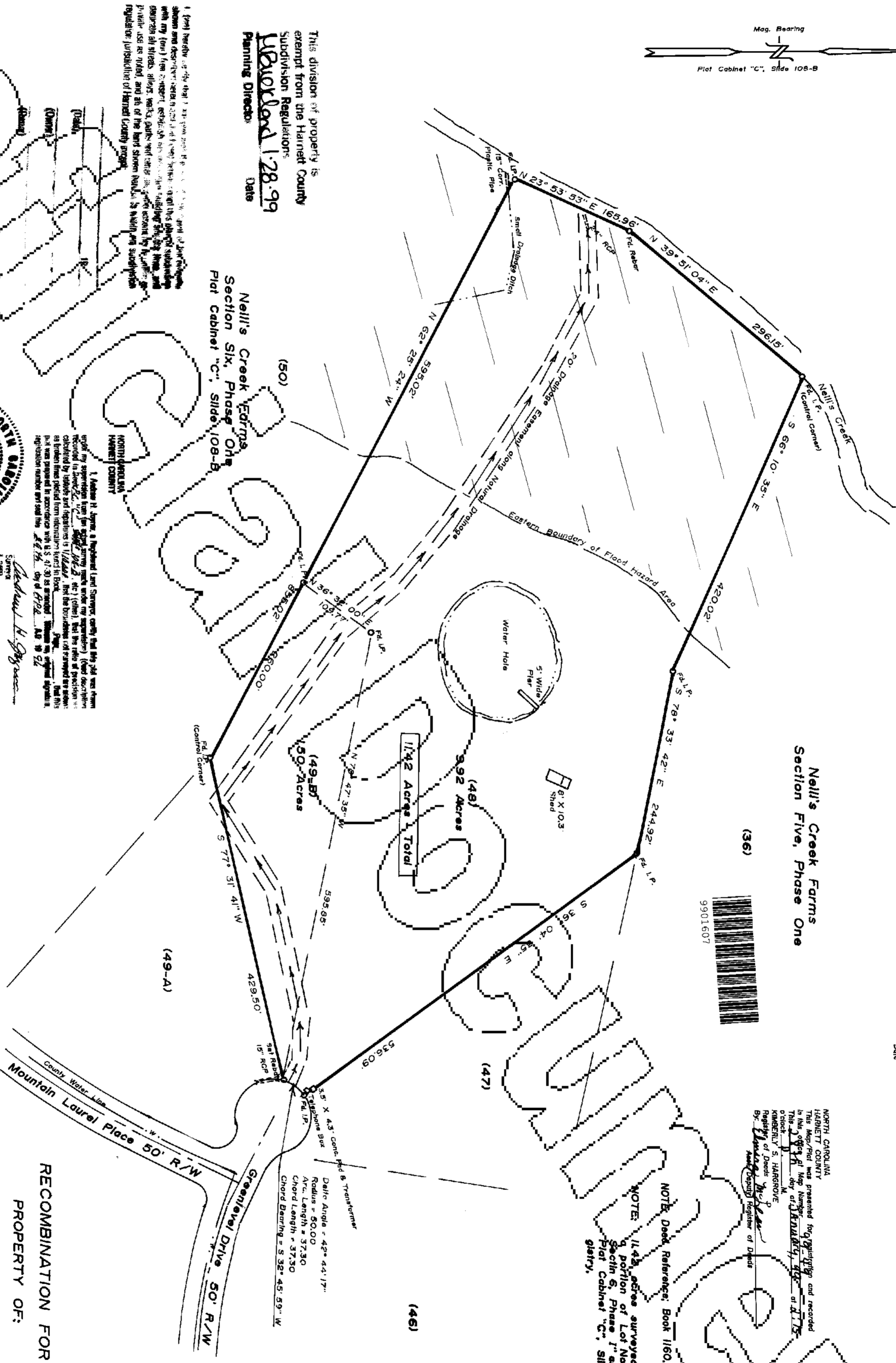

This division of property is exempt from the Harnett County Subdivision Regulations.  
 Underland 1-28-99  
 Planning Director Date

Neill's Creek Farms, Section Six, Phase One, Plat Cabinet "C", Slide 108-B

1. Andrew H. Joyce, a Registered Land Surveyor, certifies that this plat was prepared by a registered land surveyor under the supervision of a registered land surveyor. The plat was prepared in accordance with the provisions of the laws of North Carolina. The registration number of the registered land surveyor is 2688.

Andrew H. Joyce  
 Registered Land Surveyor  
 Registration No. 2688



1. Darla Christian Hoch, a Notary Public in the State of North Carolina, certifies that I am a Notary Public in the State of North Carolina. My commission expires on 03/31/2000.

RECOMBINATION FOR PROPERTY OF:

THOMAS WAYNE HOCH and wife,  
 DARLA CHRISTIAN HOCH  
 6025 Kensington Drive, Fuquay-Varina, N.C. 27256  
 Phone (919) 552-6709

BLACK RIVER TWP., HARNETT COUNTY, N.C.

SURVEY BY: PIEDMONT SURVEYING  
 P. O. Box 115, Dunn, N.C. 28334  
 Phone (910) 892-2511

ZONE: RA-30 APRIL 29, 1996 SCALE: 1" = 100'

Out of Pl. # 04-0663-0027  
 All of Pl. # 04-0663-0028