

R. L. Hamilton Jr.  
Heidi J. Hamilton  
DB 2785, Pg. 673  
Map #2013-228

50' Easement for Ingress,  
Egress, and Utilities  
Map #2019-258

2.10 Acres  
Lot 1, Map #2019-258

James Marshall Hinson Jr.  
Patricia T. Hinson  
DB 1914, Pg. 435  
PC #C, Slide 126-B

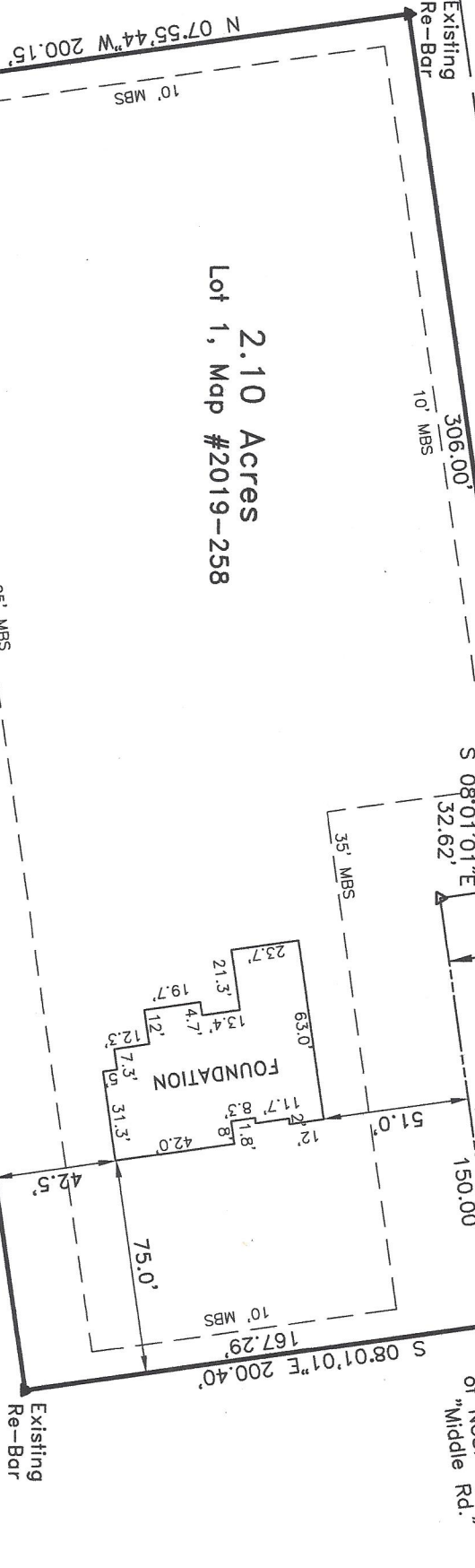

**FEMA FLOOD HAZARD STATEMENT**  
The subject property shown on this plat is NOT located within the FEMA 1% Annual Chance Flood Hazard Area "Zone A" or "Zone AE" as shown on FIRM Number: 3720058400K & 3720150400K Effective date: 1/5/2007

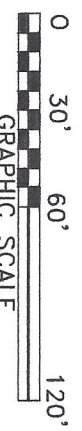

**REVISED:**  
1/7/2020 - Proposed House Placement  
2/27/2020 - Foundation Location

**LEGEND:**

- Subject Lot Boundary Line
- Adjoining Boundary Line
- R/W Right-of-Way Line
- C/L Centerline
- Easement Line
- MBS...Minimum Building Setback
- OHE...Overhead Electric Line
- Δ CP Calculated Point

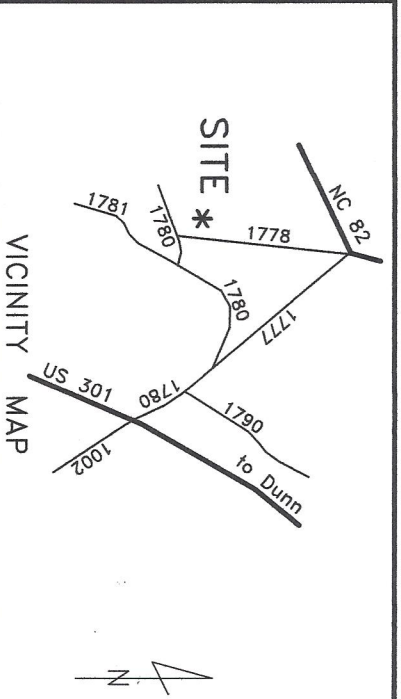

~ 936 Middle Rd., Dunn ~  
Lot 1, Map # 2019-258  
Deed Book 3731, Page 259

Foundation Survey For:  
**Marshall Kevin Hinson & Jessica Blain Hinson**  
Care of: Signature Home Builders, Inc.

Averasboro Twp. Harnett County  
Scale: 1" = 60' Date: 12/12/2019

Surveyed & Mapped By  
**STREAMLINE LAND SURVEYING, Inc.**

NC FIRM C-1898  
870 NC 55 W, Coats, N.C. 27521  
Phone: 910-897-7715

I hereby certify that the foundation location shown hereon is correct in relation to property lines of record.  
NOTE: The purpose of this survey is to locate the newly constructed foundation.  
Other features, fixtures, encumbrances and indications of use may be revealed by a complete site survey.

Robert E. Goodwin, Jr.  
LAND SURVEYOR  
SEAL  
L-3790  
2-27-20