

SITE PLAN APPROVAL
 DISTRICT BA40 USE SFO
 #BEDROOMS 4

118/20
 Zoning Administrator

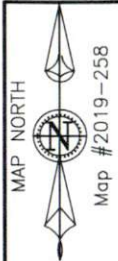

MAP NORTH
 Map #2019-258

R. L. Hamilton Jr.
 Heidi J. Hamilton
 DB 2785, Pg. 673
 Map #2013-228

50' Easement for Ingress,
 Egress, and Utilities
 Map #2019-258

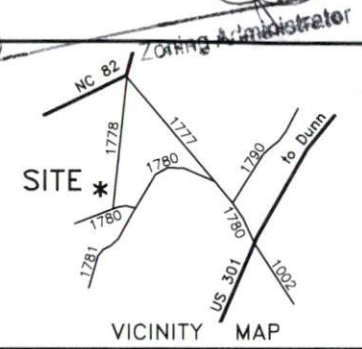
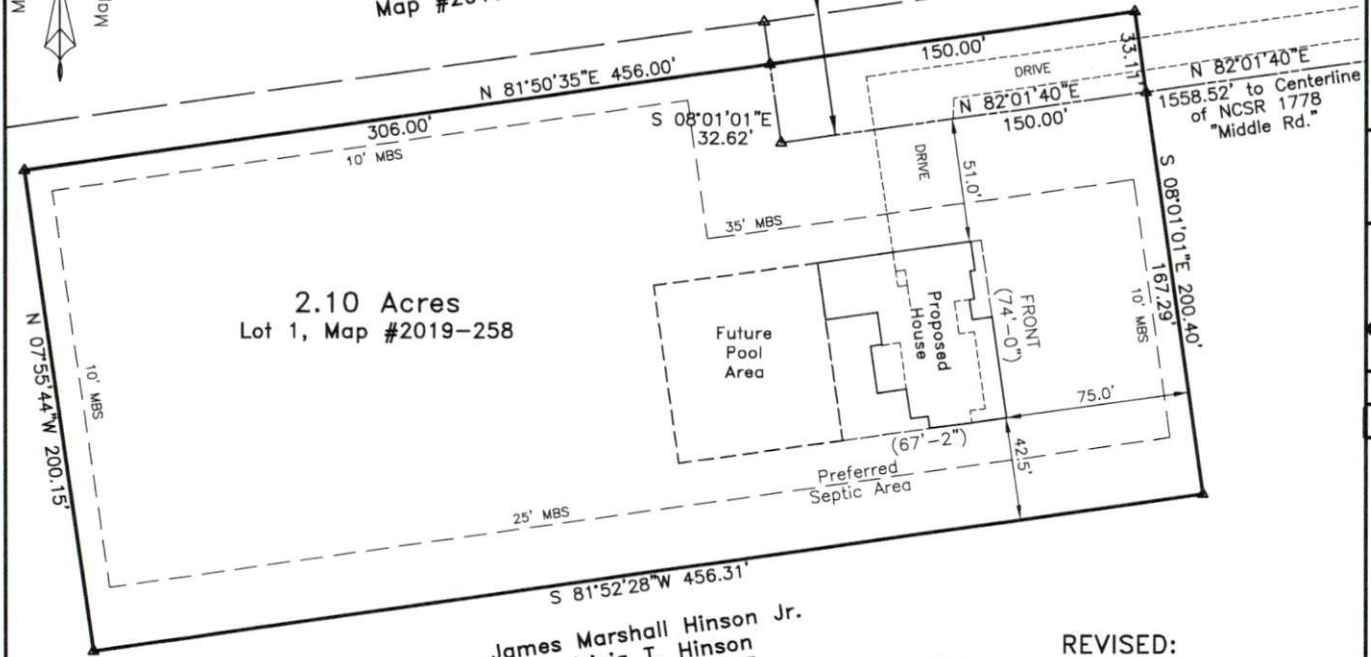

~ 936 Middle Rd., Dunn ~
 Lot 1, Map # 2019-258
 Deed Book 3731, Page 259

Survey For
**Marshall Kevin Hinson
 & Jessica Blain Hinson**
 Care of: Signature Home Builders, Inc.

Averasboro Twp.	Harnett County
Scale: 1" = 60'	Date: 12/12/2019

Surveyed & Mapped By
**STREAMLINE
 LAND SURVEYING, Inc.**
 NC FIRM C-1898
 870 NC 55 W, Coats, N.C. 27521
 Phone: 910-897-7715

~PRELIMINARY PLOT PLAN~
 - Not an actual survey -
 This plan represents proposed improvements to a lot of record. This plan is subject to review and approval by County Planning and Inspections Departments.

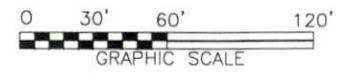

NOT FOR RECORDATION

James Marshall Hinson Jr.
 Patricia T. Hinson
 DB 1914, Pg. 435
 PC #C, Slide 126-B

REVISED:
 1/7/2020 - Proposed House Placement

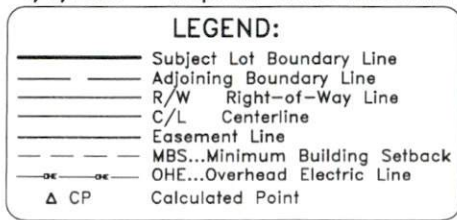

FEMA FLOOD HAZARD STATEMENT
 The subject property shown on this plat is NOT located within the FEMA 1% Annual Chance Flood Hazard Area "Zone A" or "Zone AE" as shown on FIRM Number: 3720058400K & 3720150400K Effective date: 1/5/2007

DATA\0595\191211HI (PlotPlan)