

- LEGEND**
- AC=AIR CONDITIONING UNIT
  - BOC=BACK OF CURB
  - DW=CONC DRIVEWAY
  - EB=ELECTRIC BOX
  - EOP=EDGE OF PAVEMENT
  - P=PATIO
  - PO=PORCH
  - SCO=CLEANOUT
  - SW=SIDEWALK
  - TP=TELEPHONE PEDESTAL
  - WM=WATER METER
  - IRON PIPE FOUND
  - ◐ IRON PIPE SET
  - NAIL SET

THIS SURVEY IS OF AN EXISTING PARCEL OR PARCELS OF LAND AND DOES NOT CREATE A NEW STREET OR CHANGE AN EXISTING STREET.

SHAWN T. RUMBERGER, PLS L-4909 DATE

THIS MAP IS ONLY INTENDED FOR THE PARTIES AND PURPOSES SHOWN. THIS MAP IS NOT FOR RECORDATION. NO TITLE REPORT PROVIDED. NOTE: WETLANDS SHOWN HEREON SCALED IN FROM RECORDED PLAT.

**VICINITY MAP (NTS)**

NOTE: IN NO CASE SHALL A FIXED OPERATING WINDOW, DOOR, OR OTHER OPENING BE LESS THAN 8' FROM SIDE PROPERTY LINE AS MEASURED FROM THE FIXED OR OPERATING WINDOW, DOOR, OR OTHER OPENING. HOWEVER, THE STRUCTURE ON THE LOT ADJOINING THAT PROPERTY LINE MUST BE AT LEAST 1' FROM THAT PROPERTY LINE.

**IMPERVIOUS AREA**

HOUSE 1,817 SQ.FT.  
 DRIVE 511 SQ.FT.  
 WALK 142 SQ.FT.

TOTAL 2,470 SQ.FT.

**SETBACKS**

FRONT 25'  
 SIDE 8' ONE SIDE  
 2' OTHER SIDE  
 REAR 25'  
 SIDE STREET 20'

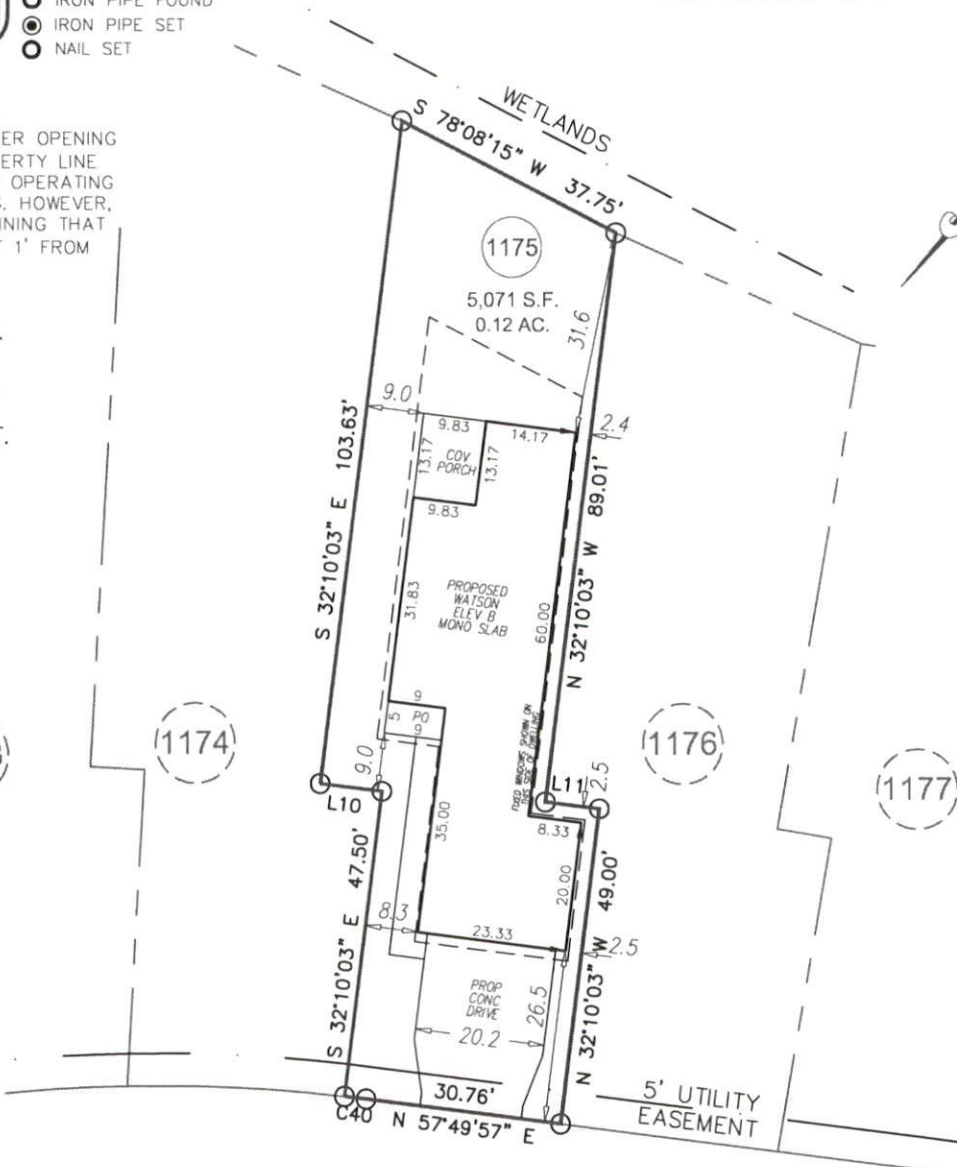

SPRUCE HOLLOW CIRCLE  
 50' PRIVATE & UTILITY R/W

**GRAPHIC SCALE**



1 inch = 30 ft.

**PRELIMINARY PLOT PLAN**

CURVE	RADIUS	ARC LENGTH	CHORD LENGTH	CHORD BEARING
C40	260.00'	3.39'	3.39'	N 57°27'32" E

LINE	BEARING	DISTANCE
L10	N 57°49'57" E	9.76'
L11	S 57°49'57" W	8.51'

REVISION: CHANGED HOUSE FROM A CRAWL TO SLAB FOUNDATION PER REQUEST 11-25-19 CKR

<b>STAGE</b>	<b>PROJECT:</b>	19-002 CAPITOL CITY
	<b>DRAWN BY:</b>	CKR
	<b>SCALE:</b>	1"=30'
	<b>DATE:</b>	10-15-19

FOR  
**CAPITOL CITY HOMES**  
 50 SPRUCE HOLLOW CIRCLE  
 LOT 1175 ANDERSON CREEK CROSSING SUBDIVISION; PHS 7  
 ANDERSON CREEK TWP., HARNETT CO., NC  
 P.B. 2018, PG. 229

**ECLS GLOBAL, INC.**  
 U.S. VETERAN-OWNED  
 19 N MCKINLEY ST  
 COATS, NC 27521  
 910.897.3257 ECLSGLOBALINC.COM  
 910.897.2329 (FAX) CO#C-4175