

- LEGEND**
- AC=AIR CONDITIONING UNIT
 - BOC=BACK OF CURB
 - DW=CONC DRIVEWAY
 - EB=ELECTRIC BOX
 - EOP=EDGE OF PAVEMENT
 - P=PATIO
 - PO=PORCH
 - SCO=CLEANOUT
 - SW=SIDEWALK
 - TP=TELEPHONE PEDESTAL
 - WM=WATER METER
 - IRON PIPE FOUND
 - IRON PIPE SET
 - NAIL SET



THIS SURVEY IS OF AN EXISTING PARCEL OR PARCELS OF LAND AND DOES NOT CREATE A NEW STREET OR CHANGE AN EXISTING STREET.

Shawn T. Rumberger 6-30-2020
 SHAWN T. RUMBERGER, PLS L-4909 DATE

THIS MAP IS ONLY INTENDED FOR THE PARTIES AND PURPOSES SHOWN. THIS MAP IS NOT FOR RECORDATION. NO TITLE REPORT PROVIDED. NOTE: WETLANDS SHOWN HEREON SCALED IN FROM RECORDED PLAT.

VICINITY MAP (NTS)

NOTE: IN NO CASE SHALL A FIXED OPERATING WINDOW, DOOR, OR OTHER OPENING BE LESS THAN 8' FROM SIDE PROPERTY LINE AS MEASURED FROM THE FIXED OR OPERATING WINDOW, DOOR, OR OTHER OPENING. HOWEVER, THE STRUCTURE ON THE LOT ADJOINING THAT PROPERTY LINE MUST BE AT LEAST 1' FROM THAT PROPERTY LINE.

SETBACKS

- FRONT 25'
- SIDE 8' ONE SIDE
- 2' OTHER SIDE
- REAR 25'
- SIDE STREET 20'

GENERAL NOTES:

1. ALL DISTANCES ARE HORIZONTAL GROUND DISTANCES IN U.S. SURVEY FEET UNLESS OTHERWISE NOTED.
2. AREAS SHOWN HEREON WERE COMPUTED USING THE COORDINATE METHOD.
3. LINES NOT SURVEYED ARE SHOWN AS DASHED LINES FROM INFORMATION REFERENCED ON THE FACE OF THIS PLAT.
4. PROPERTY MAY BE SUBJECT TO ANY/ALL EASEMENTS AND RESTRICTIONS OF RECORD. THIS PLAT IS A CORRECT REPRESENTATION OF THE LAND PLATTED AND HAS BEEN PREPARED IN CONFORMITY WITH NORTH CAROLINA STANDARDS, G.S. 47-30, AND REQUIREMENTS OF LAW, BUT WITHOUT A FULL TITLE REPORT. A NORTH CAROLINA LICENSED ATTORNEY-AT-LAW SHOULD BE CONSULTED REGARDING CORRECT OWNERSHIP, WIDTH AND LOCATION OF EASEMENTS, AND OTHER TITLE QUESTIONS REVEALED BY TITLE EXAMINATION.

GRAPHIC SCALE

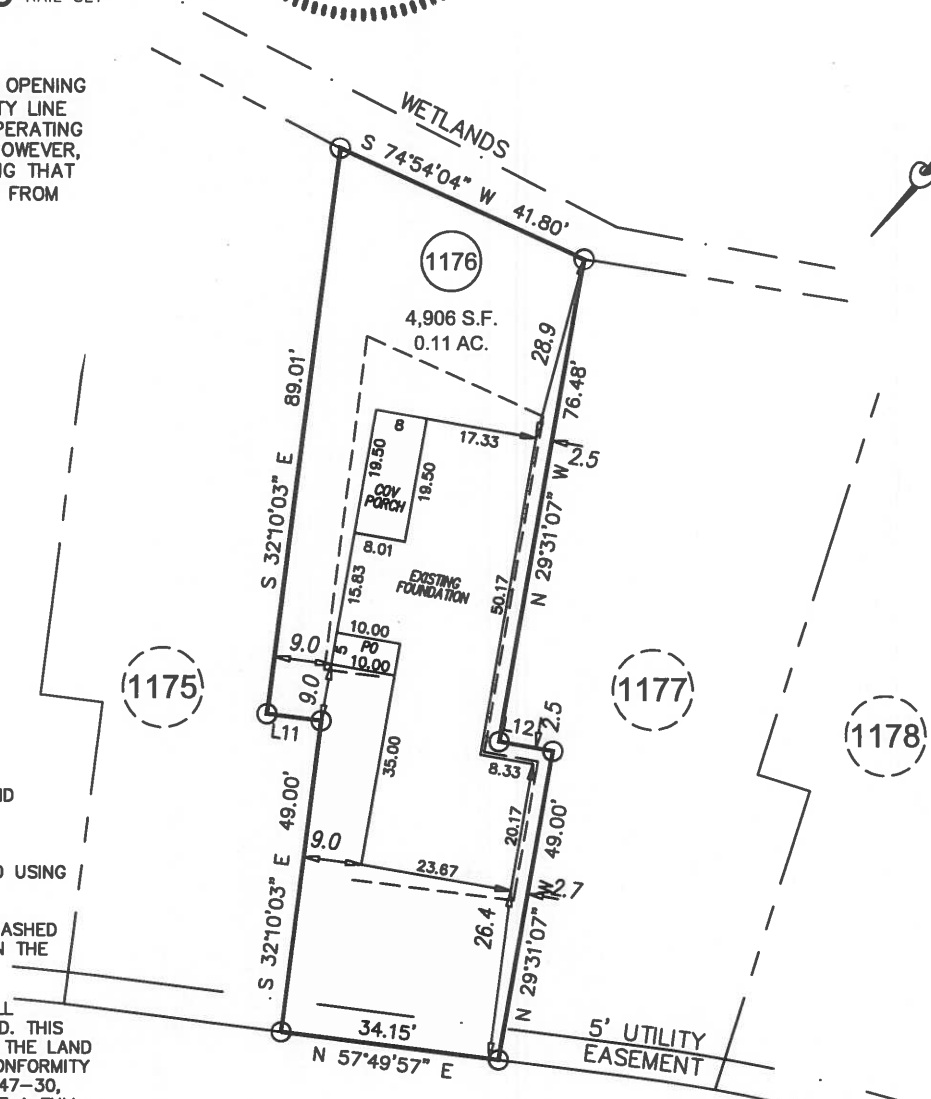

SPRUCE HOLLOW
 CIRCLE
 50' PRIVATE & UTILITY R/W

FOUNDATION SURVEY

LINE	BEARING	DISTANCE
L11	N 57°49'57" E	8.51'
L12	S 60°28'53" W	8.51'

PROJECT:	19-002 CAPITOL CITY
DRAWN BY:	APS
SCALE:	1"=30'
DATE:	6-30-20

FOR
 CAPITOL CITY HOMES
 44 SPRUCE HOLLOW CIRCLE
 LOT 1176 ANDERSON CREEK CROSSING SUBDIVISION;PHS 7
 ANDERSON CREEK TWP., HARNETT CO., NC
 P.B. 2018, PG. 229

ECLS
 GLOBAL, INC.
 U.S. VETERAN-OWNED
 19 N MCKINLEY ST
 COATS, NC 27521
 910.897.3257 ECLSGLOBALINC.COM
 910.897.2329 (FAX) CO#C-4175