

- LEGEND**
- AC=AIR CONDITIONING UNIT
  - BOC=BACK OF CURB
  - DW=CONC DRIVEWAY
  - EB=ELECTRIC BOX
  - EOP=EDGE OF PAVEMENT
  - P=PATIO
  - PO=PORCH
  - SCO=CLEANOUT
  - SW=SIDEWALK
  - TP=TELEPHONE PEDESTAL
  - WM=WATER METER
  - IRON PIPE FOUND
  - IRON PIPE SET
  - NAIL SET



THIS SURVEY IS OF AN EXISTING PARCEL OR PARCELS OF LAND AND DOES NOT CREATE A NEW STREET OR CHANGE AN EXISTING STREET.

*Shawn T. Rumberger* 3-2-2020  
 SHAWN T. RUMBERGER, PLS L-4909 DATE

THIS MAP IS ONLY INTENDED FOR THE PARTIES AND PURPOSES SHOWN. THIS MAP IS NOT FOR RECORDATION. NO TITLE REPORT PROVIDED.

- GENERAL NOTES:**
1. ALL DISTANCES ARE HORIZONTAL GROUND DISTANCES IN U.S. SURVEY FEET UNLESS OTHERWISE NOTED.
  2. AREAS SHOWN HEREON WERE COMPUTED USING THE COORDINATE METHOD.
  3. LINES NOT SURVEYED ARE SHOWN AS DASHED LINES FROM INFORMATION REFERENCED ON THE FACE OF THIS SURVEY.
  4. PROPERTY MAY BE SUBJECT TO ANY/ALL EASEMENTS AND RESTRICTIONS OF RECORD. THIS SURVEY IS A CORRECT REPRESENTATION OF THE LAND PLATTED AND OR DEEDED AND HAS BEEN PREPARED IN CONFORMITY WITH NORTH CAROLINA STANDARDS, G.S. 47-30, AND REQUIREMENTS OF LAW, BUT WITHOUT A FULL TITLE REPORT. A NORTH CAROLINA LICENSED ATTORNEY-AT-LAW SHOULD BE CONSULTED REGARDING CORRECT OWNERSHIP, WIDTH AND LOCATION OF EASEMENTS, AND OTHER TITLE QUESTIONS REVEALED BY TITLE EXAMINATION.

**VICINITY MAP (NTS)**

- SETBACKS**
- FRONT 25'
  - SIDE 8' ONE SIDE
  - 2' OTHER SIDE
  - REAR 25'
  - SIDE STREET 20'

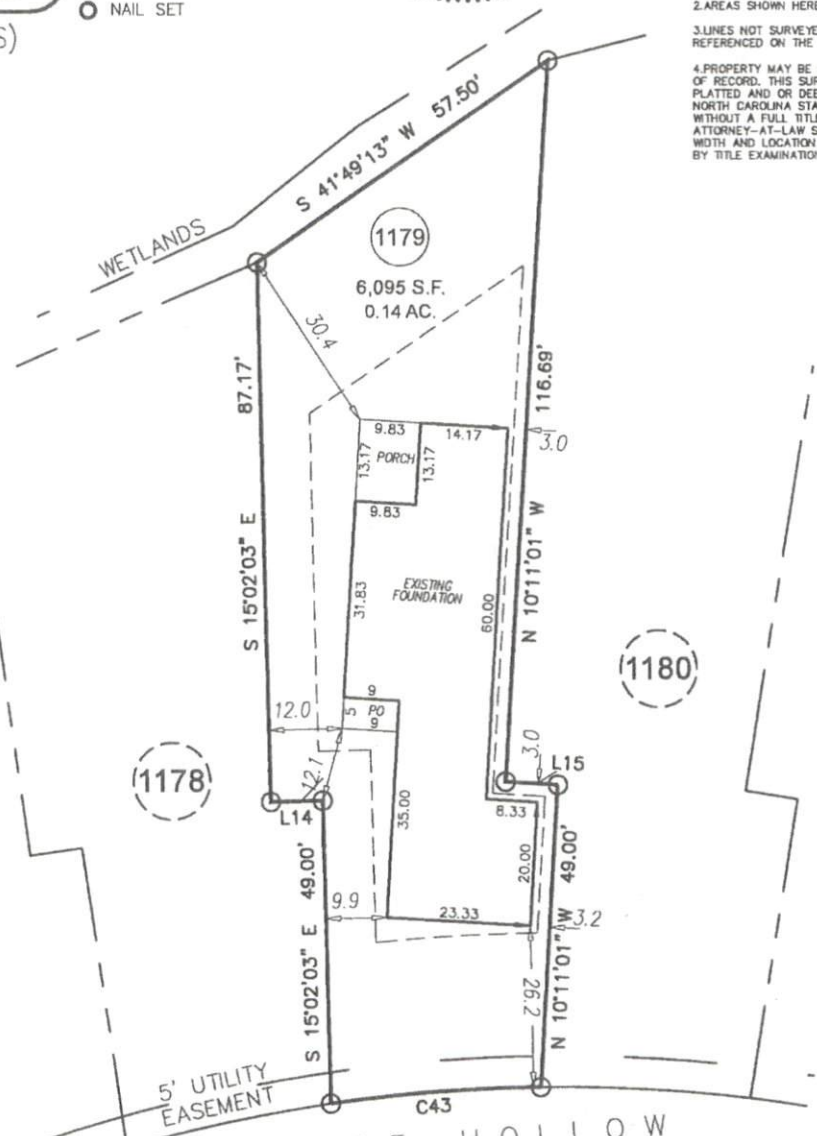

(1177)

(1178)

(1180)

(1181)

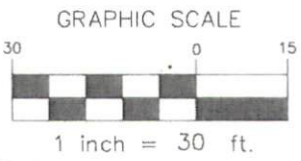

SPRUCE HOLLOW CIRCLE  
 50' PRIVATE & UTILITY R/W

CURVE	RADIUS	ARC LENGTH	CHORD LENGTH	CHORD BEARING
C43	260.00'	34.17'	34.15'	N 71°58'02" E

LINE	BEARING	DISTANCE
L14	N 74°57'57" E	8.51'
L15	S 79°48'58" W	8.51'

**FOUNDATION SURVEY**

<b>ESTCS</b>	PROJECT:	19-002 CAPITOL CITY
	DRAWN BY:	CKR/JER
	SCALE:	1"=30'
	DATE:	02-26-2020

FOR  
**CAPITOL CITY HOMES**  
 24 SPRUCE HOLLOW CIRCLE  
 LOT 1179 ANDERSON CREEK CROSSING SUBDIVISION; PHS 7  
 ANDERSON CREEK TWP., HARNETT CO., NC  
 P.B. 2018, PG. 229

**ECLS GLOBAL, INC.**  
 U.S. VETERAN-OWNED  
 19 N MCKINLEY ST  
 COATS, NC 27521  
 910.897.3257 ECLS@GLOBALINC.COM  
 910.897.2329 (FAX) CD#C-4175