

Notes:

- This plat is for location purposes only. Builder should verify foundation information with plans before construction begins.
- There is no USCE or NCGS monument within 2000' of this site.
- The subject property is not within a special flood hazard area as determined by the Department of Housing and Urban Development.
- The easement information shown hereon was obtained from the recorded plat. No updated title search was performed by the surveyor.
- All distances are measured in feet.
- This map reflects the information contained on the Record Plat and does not represent compliance with the Restrictive Covenants.

LEGEND

- EXISTING IRON PIPE
- CURVE PT / PC
- SURVEYED LINE
- EASEMENT LINE
- ADJOINER
- SURVEYED BY OTHERS

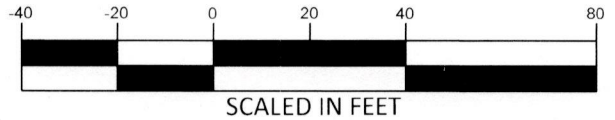

****PRELIMINARY PLAT- NOT FOR CONVEYANCES OR SALES****

ANDERSON CREEK PARTNERS, LLC
DB 1346, PG 098
PIN# 0505-86-8897

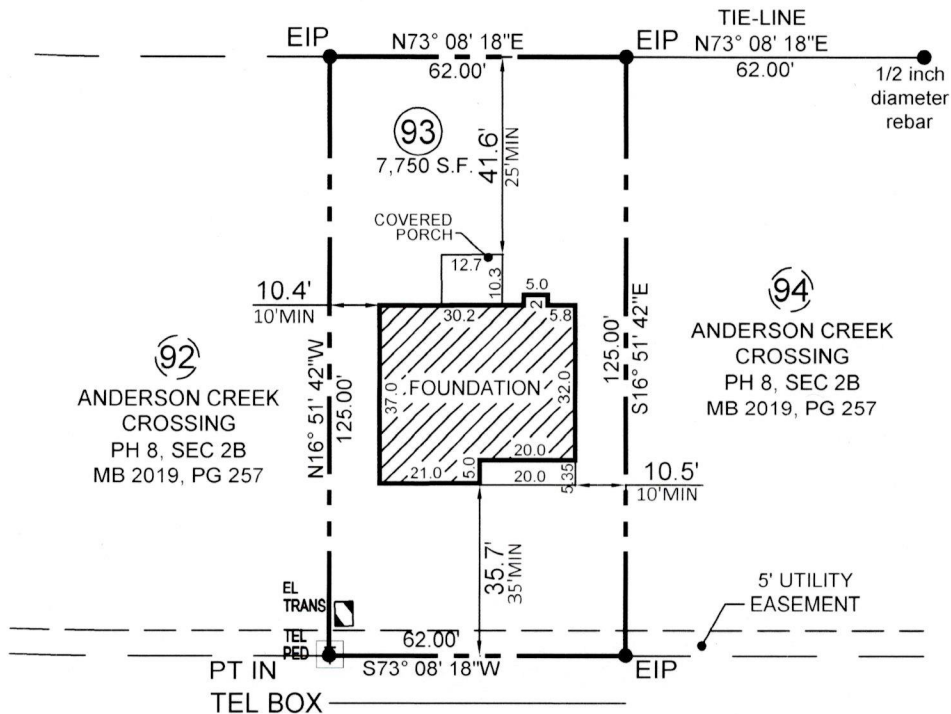

ANDERSON CREEK CROSSING:
 FRONT (60' R/W) 30' MIN
 FRONT (50' R/W) 35' MIN
 SIDE 5 / 10' MIN
 (ONE SIDE CAN BE 5' WHEN OTHER IS 10)
 SIDE COR LOT @ R/W 20' MIN
 REAR 25' MIN

- FOUNDATION SURVEY FOR -
CAVINNESS & CATES BUILDING & DEVELOPMENT, INC.
 - SUBDIVISION -
ANDERSON CREEK CROSSING
 PHASE 8, SECTION 2B

ANDERSON CREEK TWP.
 HARNETT COUNTY
 NORTH CAROLINA

JANUARY 30, 2020
 SCALE 1" = 40'
 FIELD BOOK: 100-2092

REFERENCE
 MAP BOOK 2019, PAGE 311
 HARNETT COUNTY NORTH CAROLINA REGISTRY

ENGINEERS
 PLANNERS
 SURVEYORS
 MOORMAN, KIZER & REITZEL, INC.



115 broadfoot ave.
 p.o. box 53774
 fayetteville, n.c. 28305
 phone 910-484-5191
 fax 910-484-0388
 LICENSE #: F-0106

Thomas J. Gooden
 PROF. SURVEYOR NO. L-3196

