

Notes:
 - This plat is for location purposes only. Builder should verify foundation information with plans before construction begins.
 - There is no USCE or NCGS monument within 2000' of this site.
 - The subject property is not within a special flood hazard area as determined by the Department of Housing and Urban Development.
 - The easement information shown hereon was obtained from the recorded plat. No updated title search was performed by the surveyor.
 - All distances are measured in feet.
 - This map reflects the information contained on the Record Plat and does not represent compliance with the Restrictive Covenants.

- LEGEND**
- - EXISTING IRON PIPE
 - - CURVE PT / PC
 - - SURVEYED LINE
 - - EASEMENT LINE
 - - ADJOINER
 - - SURVEYED BY OTHERS

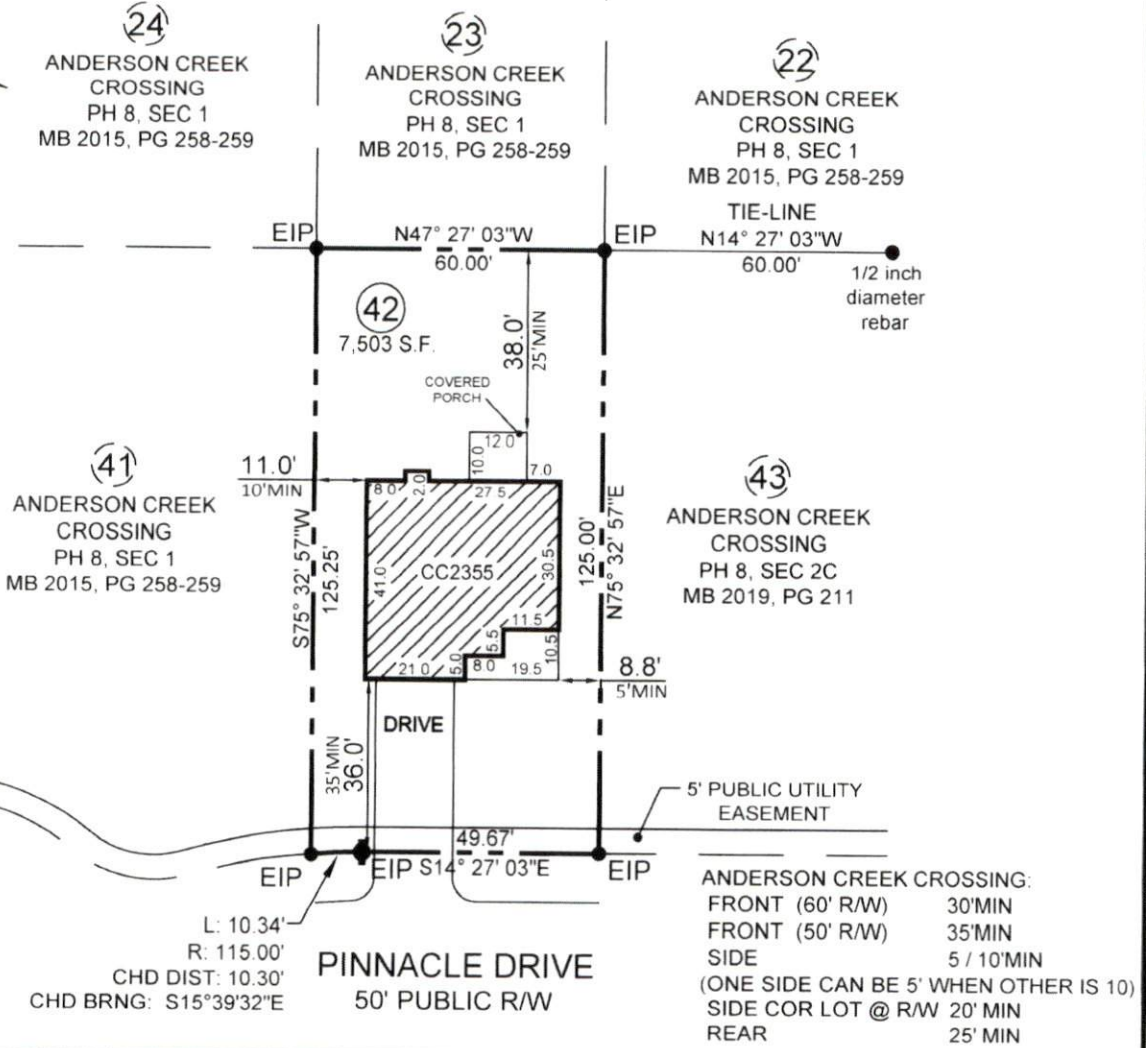

****PRELIMINARY PLAT - NOT FOR CONVEYANCES OR SALES****



- PLOT PLAN FOR -
CAVINNESS & CATES BUILDING & DEVELOPMENT, INC.
 - SUBDIVISION -
ANDERSON CREEK CROSSING
 PHASE 8, SECTION 2C

ANDERSON CREEK TWP.
 HARNETT COUNTY
 NORTH CAROLINA

NOVEMBER 14, 2019
 SCALE 1" = 40'
 FIELD BOOK:

REFERENCE
 MAP BOOK 2019, PAGE 211
 HARNETT COUNTY NORTH CAROLINA REGISTRY

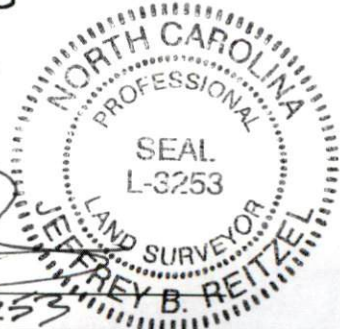

ENGINEERS
 PLANNERS
 SURVEYORS
M&R
 MOORMAN, KIZER & REITZEL, INC.

115 broadfoot ave.
 p.o. box 53774
 fayetteville, n.c., 28305
 phone 910-484-5191
 fax 910-484-0388
 LICENSE # F-0106

PROF. SURVEYOR NO. **L3253**