

Notes:

- This plat is for location purposes only. Builder should verify foundation information with plans before construction begins.
- There is no USCE or NCGS monument within 2000' of this site.
- The subject property is not within a special flood hazard area as determined by the Department of Housing and Urban Development.
- The easement information shown hereon was obtained from the recorded plat. No updated title search was performed by the surveyor.
- All distances are measured in feet.
- This map reflects the information contained on the Record Plat and does not represent compliance with the Restrictive Covenants.

LEGEND

- EXISTING IRON PIPE
- CURVE PT / PC
- SURVEYED LINE
- EASEMENT LINE
- ADJOINER
- SURVEYED BY OTHERS

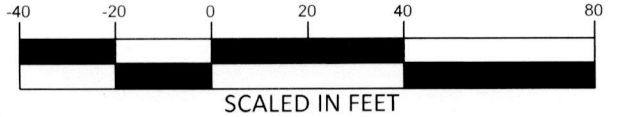

****PRELIMINARY PLAT - NOT FOR CONVEYANCES OR SALES****

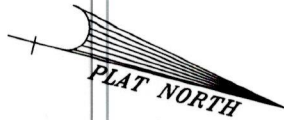

WILLIE M CAMERON & WIFE
0505-73-4206
D.B. 1329, PG. 894

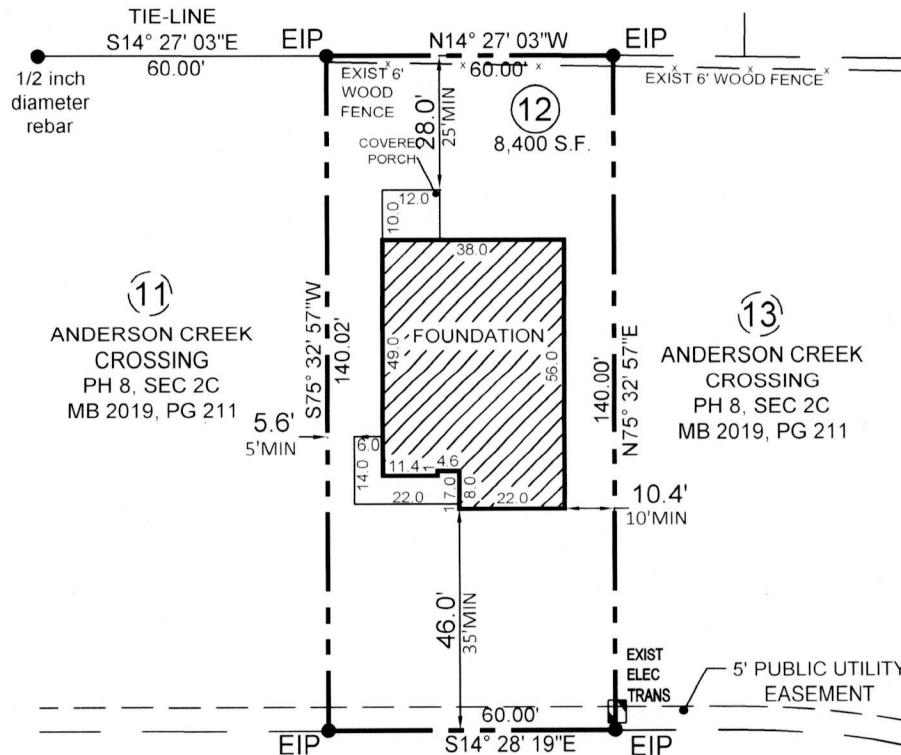

ANDERSON CREEK CROSSING:
FRONT (60' R/W) 30'MIN
FRONT (50' R/W) 35'MIN
SIDE 5 / 10'MIN
(ONE SIDE CAN BE 5' WHEN OTHER IS 10)
SIDE COR LOT @ R/W 20' MIN
REAR 25' MIN

TIMBER SKIP DRIVE
50' PRIVATE & UTILITY R/W

- FOUNDATION SURVEY FOR -
CAVINESS & CATES BUILDING & DEVELOPMENT, INC.
- SUBDIVISION -
ANDERSON CREEK CROSSING
PHASE 8, SECTION 2C

ANDERSON CREEK TWP.
HARNETT COUNTY
NORTH CAROLINA

JANUARY 22, 2020
SCALE 1" = 40'
FIELD BOOK: 100-2083

REFERENCE
MAP BOOK 2019, PAGE 211
HARNETT COUNTY NORTH CAROLINA REGISTRY



ENGINEERS
PLANNERS
SURVEYORS
MOORMAN, KIZER & REITZEL, INC.



115 broadfoot ave.
p.o. box 53774
fayetteville, n.c., 28305
phone 910-484-5191
fax 910-484-0388
LICENSE #: F-0106

Thomas J. Gooden
PROF. SURVEYOR NO. L-3196