

I, MICHAEL P. GRIFFIN, certify that under my direction and supervision this map was drawn from an actual field survey; that the error of closure of the survey as calculated by coordinates is 1: 10,000+; that the area shown hereon was calculated by coordinates.  
 Witness my hand and seal this day of MONTH 2019.

EASEMENTS ARE HEREBY RESERVED BY THE DEVELOPER ON, OVER, UNDER, ABOVE AND THROUGH A STRIP OF LAND TEN FEET IN WIDTH ALONG EACH SIDE LOT LINE AND FIFTEEN FEET IN WIDTH ALONG EACH REAR LOT LINE AND FRONT LOT LINE FOR DRAINAGE, WATER AND SEWAGE INSTALLATION AND MAINTENANCE AND FOR OTHER UTILITY PURPOSES.

W.S. WELLONS CORP.

PC F SLIDE 548C  
 HARNETT CO. REGISTRY

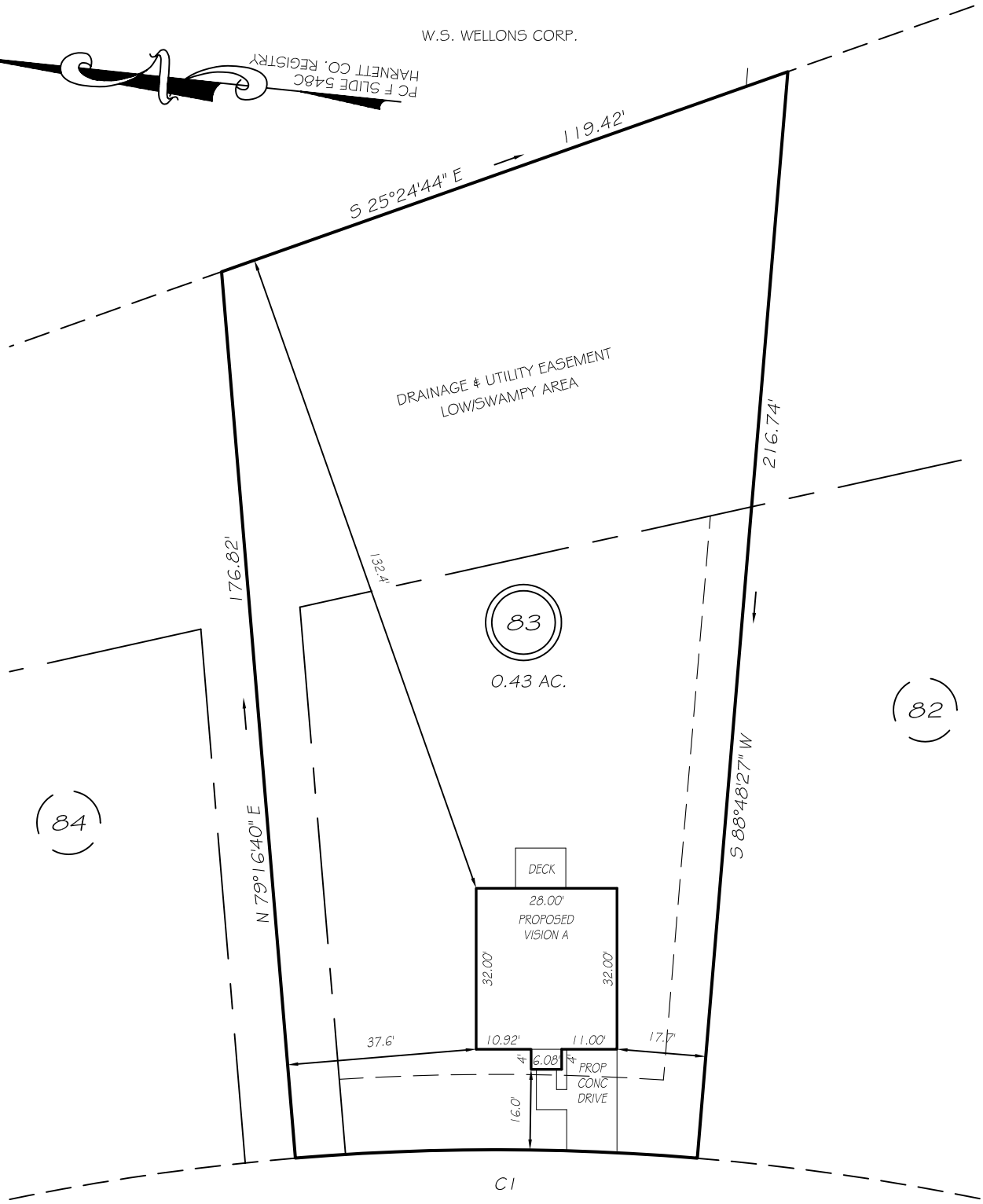

OLD SALEM DRIVE  
 50' PUBLIC RW

PER COVENANTS SETBACKS

FRONT	15'
REAR	15'
SIDE	8'

REVISION: 10' RIGHT 10/8/19  
 REVISION: FORWARD TO 16' 9/26/19

CI R=480.98' L=80.00' N05°57'27"W 79.91'

LEGEND

**PRELIMINARY**  
 NOT FOR RECORDATION,  
 SALES OR CONVEYANCE

EIP	EXISTING IRON PIPE	FES	FLARED END SECTION
IPS	IRON PIPE SET	WM	WATER METER
R/W	RIGHT OF WAY	CO	CLEAN OUT
N/F	NOW OR FORMERLY	FH	FIRE HYDRANT
EIS	EXISTING IRON STAKE	CB	CATCH BASIN

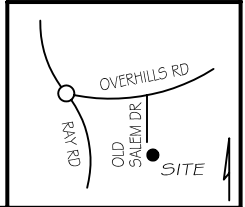

**GRIFFIN LAND SURVEYING, INC.**

P. O. BOX 148  
 FUQUAY-VARINA, NC 27526  
 (919) - 567 - 1963

**PLOT PLAN**  
 FOR

**H & H HOMES**

**COUNTRY SQUIRE ESTATES**

**LOT 83**

OLD SALEM DRIVE  
 NORTH CAROLINA

HARNETT CO. ANDERSON CREEK TWSP

DRAWN BY NMF DATE 9/25/19

CHECKED BY MPG SCALE 1" = 30'