

**LEGEND**

- Surveyed Property Line
- Right-of-Way Line
- Easement Line
- Property Line - Not Surveyed
- EIP - Existing Iron Pipe
- ISS - Iron Stake Set
- EIS - Existing Iron Stake

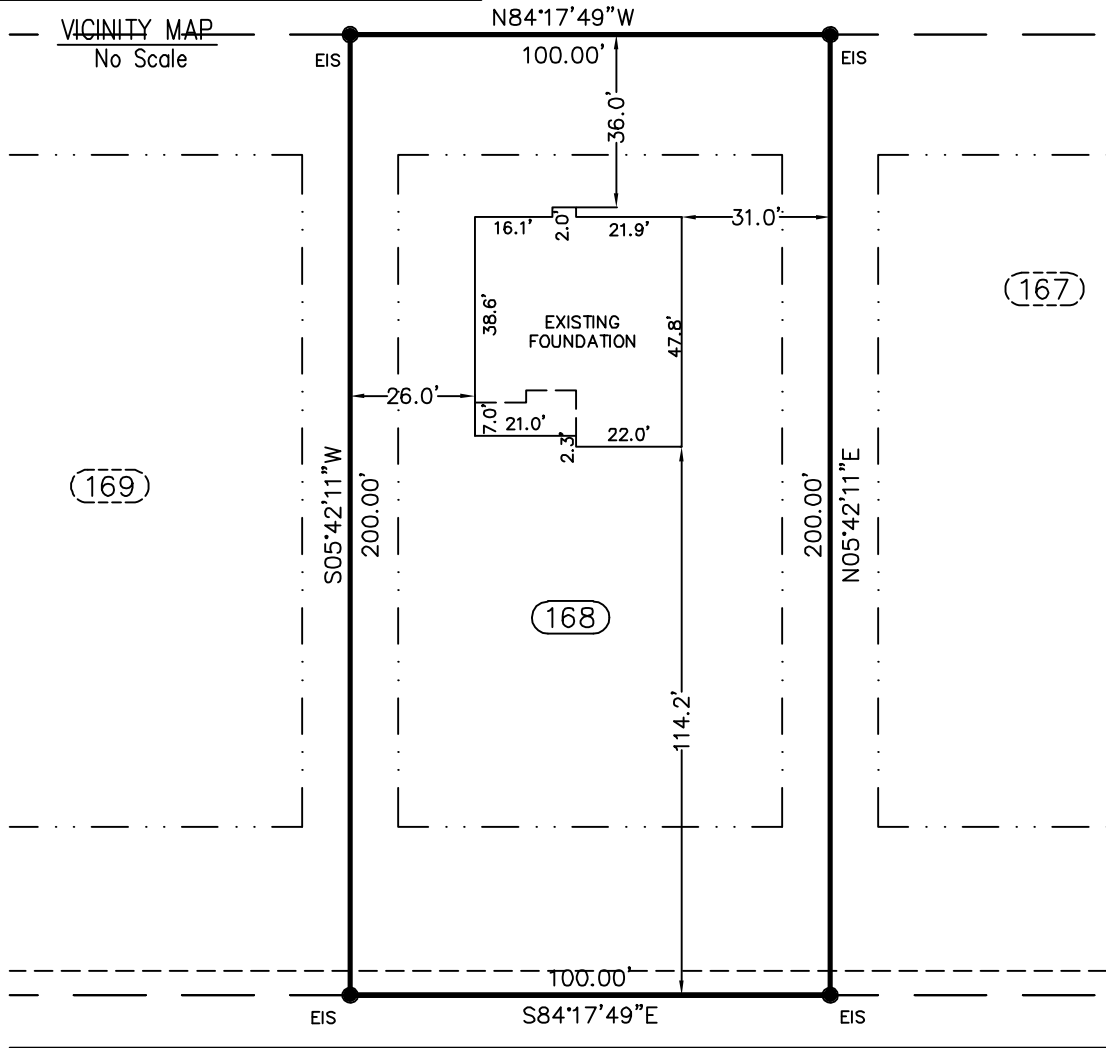

**EXECUTIVE DRIVE (60' R/W)**

PRIVATE & UTILITY ACCESS (38' BC-BC)

**FOUNDATION**

PROPERTY OF: McKEE HOMES, LLC  
 ADDRESS: EXECUTIVE DRIVE  
 COUNTY: HARNETT  
 DATE: MARCH 31, 2020  
 SCALE: 1" = 40'  
 SUBDIVISION: OAKMONT SUBDIVISION  
 PHASE TWO, SECTION 1-B  
 MB 2017, PG 392

This map is not for recordation and can not be used for conveyances.

**Averette Engineering Co., P.A.**  
 Established 1970  
 CIVIL ENGINEERING  
 LAND SURVEYING  
 PLANNING

Address: 712 E. Lake Ridge Road  
 Raeford, NC 28376  
 Phone: (910) 488-5656  
 Fax: (910) 488-0181  
 License: C-0146  
 Web: www.averette-eng.com

*Michael D. Averette*  
 MICHAEL D. AVERETTE L-3352  
 Professional Land Surveyor  
 MARCH 31, 2020  
 Date  
 OM-168

