

HOUSE PLAN: BILTMORE II - CLASSIC W/COVERED PORCH & SIDELOAD - RH

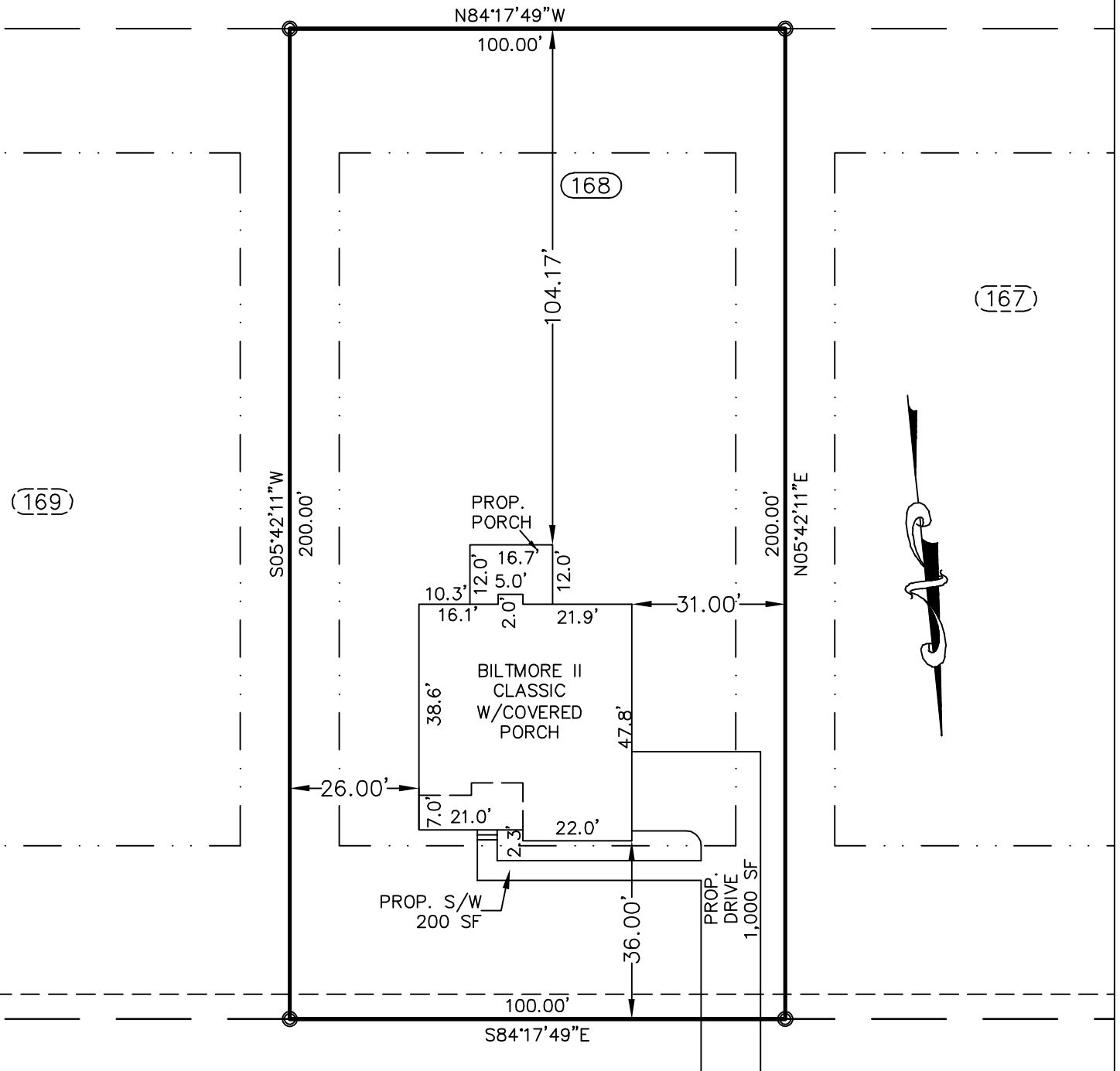

EXECUTIVE DRIVE (60' RW)
PRIVATE & UTILITY ACCESS (38' BC-BC)

PLOT PLAN

SUBDIVISION: OAKMONT SUBDIVISION
PHASE TWO SECTION 1-B
MAP BOOK 2017 PAGE 392

OWNER: MCKEE HOMES, LLC

SCALE: 1" = 30'

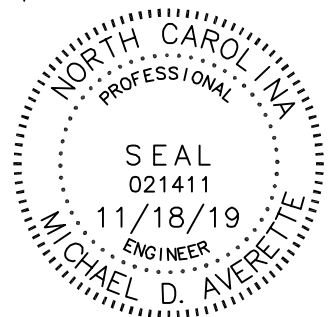

The design for the proposed sewage disposal system _____ approved.

Sanitarian Supervisor
Harnett County Health Dept.

Date _____

Averette Engineering Co., P.A.
Established 1970
CIVIL ENGINEERING
LAND SURVEYING
PLANNING

Address:
712 E. Lake Ridge Road
Raeford, NC 28376
Phone: (910) 488-5656
Fax: (910) 488-0181
License: C-0146
Web: www.averette-eng.com

Michael D. Averette
Michael D. Averette PE-021411
Professional Engineer
NOVEMBER 18, 2019
Date _____

OM-168