

LEGEND

- Surveyed Property Line
- Right-of-Way Line
- Easement Line
- Property Line - Not Surveyed
- EIP - Existing Iron Pipe
- ISS - Iron Stake Set
- EIS - Existing Iron Stake

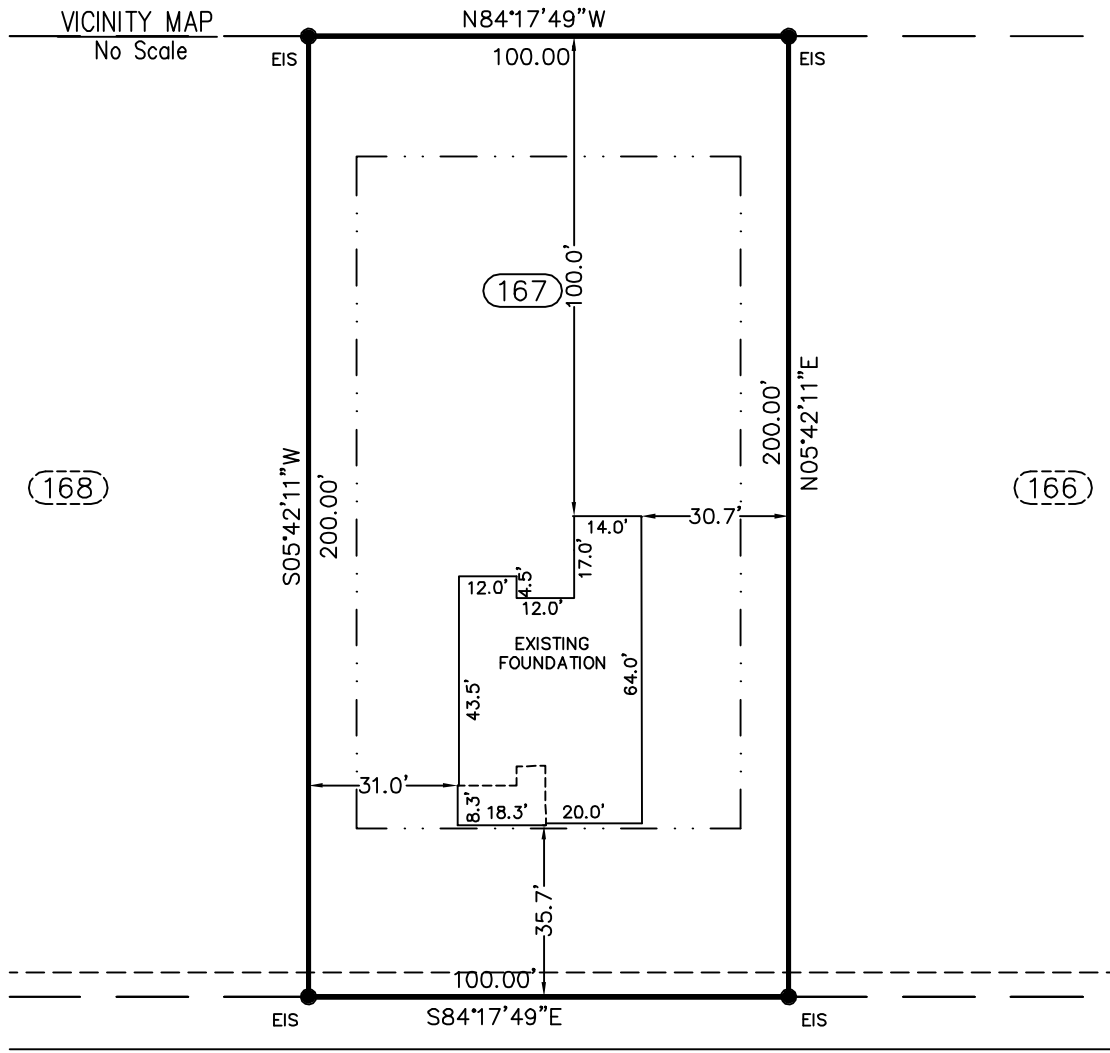

EXECUTIVE DRIVE (60' R/W)
PRIVATE & UTILITY ACCESS (38' BC-BC)

FOUNDATION

PROPERTY OF: McKEE HOMES, LLC
 ADDRESS: EXECUTIVE DRIVE
 COUNTY: HARNETT
 DATE: MARCH 3, 2020
 SCALE: 1" = 40'
 SUBDIVISION: OAKMONT SUBDIVISION
 PHASE TWO, SECTION 1-B
 MB 2017, PG 392

This map is not for
recording and can not be
used for conveyances.

Averette Engineering Co., P.A.
 Established 1970
 CIVIL ENGINEERING
 LAND SURVEYING
 PLANNING

Address: 712 E. Lake Ridge Road
Raeford, NC 28376
 Phone: (910) 488-5656
 Fax: (910) 488-0181
 License: C-0146
 Web: www.averette-eng.com

Michael D. Averette
 MICHAEL D. AVERETTE L-3352
 Professional Land Surveyor
 MARCH 3, 2020
 Date

