

## Harnett County Department of Public Health Improvement Permit

A building permit cannot be issued with only an Improvement Permit

ISSUED TO: LGJ Homes LLC PROPERTY LOCATION: 118 Old Head Way (Chulhocke Road) <sup>sr 1412</sup>  
 SUBDIVISION: Avery Pond LOT # 93  
 NEW  REPAIR  EXPANSION  Site Improvements required prior to Construction Authorization Issuance:  
 Type of Structure: 4 Bedroom 36'x46' STD  
 Proposed Wastewater System Type: 25% Reduction Sys.  
 Projected Daily Flow: 4800 GPD  
 Number of bedrooms: 4 Number of Occupants: 8 max  
 Basement  Yes  No  
 Pump Required:  Yes  No  May be required based on final location and elevations of facilities  
 Type of Water Supply:  Community  Public  Well Distance from well NA feet Permit valid for:  Five years  
 Permit conditions: \_\_\_\_\_  No expiration

Authorized State Agent: [Signature] Date: 12/13/2019 SEE ATTACHED SITE SKETCH  
 The issuance of this permit by the Health Department in no way guarantees the issuance of other permits. The permit holder is responsible for checking with appropriate governing bodies in meeting their requirements. This site is subject to revocation if the site plan, plat, or the intended use changes. The Improvement Permit shall not be affected by a change in ownership of the site. This permit is subject to compliance with the provisions of the Laws and Rules for Sewage Treatment and Disposal and to conditions of this permit.

### Construction Authorization

(Required for Building Permit)

The construction and installation requirements of Rules .1950, .1952, .1954, .1955, .1956, .1957, .1958, and .1959 are incorporated by references into this permit and shall be met. Systems shall be installed in accordance with the attached system layout.

ISSUED TO: LGJ Homes LLC PROPERTY LOCATION: 118 Old Head Way (Chulhocke Road) <sup>sr 1412</sup>  
 SUBDIVISION: Avery Pond LOT # 93  
 Facility Type: 4 BR 36'x46' STD  New  Expansion  Repair  
 Basement?  Yes  No Basement Fixtures?  Yes  No  
 Type of Wastewater System\*\* 25% Reduction System (Initial) Wastewater Flow: 4800 GPD  
 (See note below, if applicable  25% Reduction Sys. (Repair))  
 Installation Requirements/Conditions  
 Septic Tank Size 1000 gallons Exact length of each trench 300 feet Trench Spacing: 9 Feet on Center  
 Pump Tank Size \_\_\_\_\_ gallons Trenches shall be installed on contour at a Soil Cover: 6 inches  
 Maximum Trench Depth of: 18 inches (Maximum soil cover shall not exceed 36" above the trench bottom)  
 (Trench bottoms shall be level to +/-1/4" in all directions)  
 Pump Requirements: \_\_\_\_\_ ft. TDH vs. \_\_\_\_\_ GPM Aggregate Depth: NA inches below pipe  
 Conditions: Proposal by Adams Soil Consulting NA inches above pipe  
NA inches total

**WATER LINES (INCLUDING IRRIGATION) MUST BE 10FT. FROM ANY PART OF SEPTIC SYSTEM OR REPAIR AREA.  
 NO UTILITIES ALLOWED IN INITIAL OR REPAIR DRAIN FIELD AREA.**

\*\*If applicable: I understand the system type specified is different from the type specified on the application. I accept the specifications of this permit.

Owner/Legal Representative Signature: \_\_\_\_\_ Date: \_\_\_\_\_

This Construction Authorization is subject to revocation if the site plan, plat, or the intended use changes. The Construction Authorization shall not be transferred when there is a change in ownership of the site. This Construction Authorization is subject to compliance with the provisions of the Laws and Rules for Sewage Treatment and Disposal and to the conditions of this permit. SEE ATTACHED SITE SKETCH

Authorized State Agent: [Signature] Date: 12/13/2019  
ANDREW CURRIN Construction Authorization Expiration Date: 12/13/2024

Application # SFD1911-0043

## Harnett County Department of Public Health Site Sketch

Property Location: 118 db Head Way (Chalybeate Road - 52 1412)

Issued To: LGE Homes LLC Subdivision Avery Pond Lot # 93

Authorized State Agent: [Signature] Date: 12/13/2024

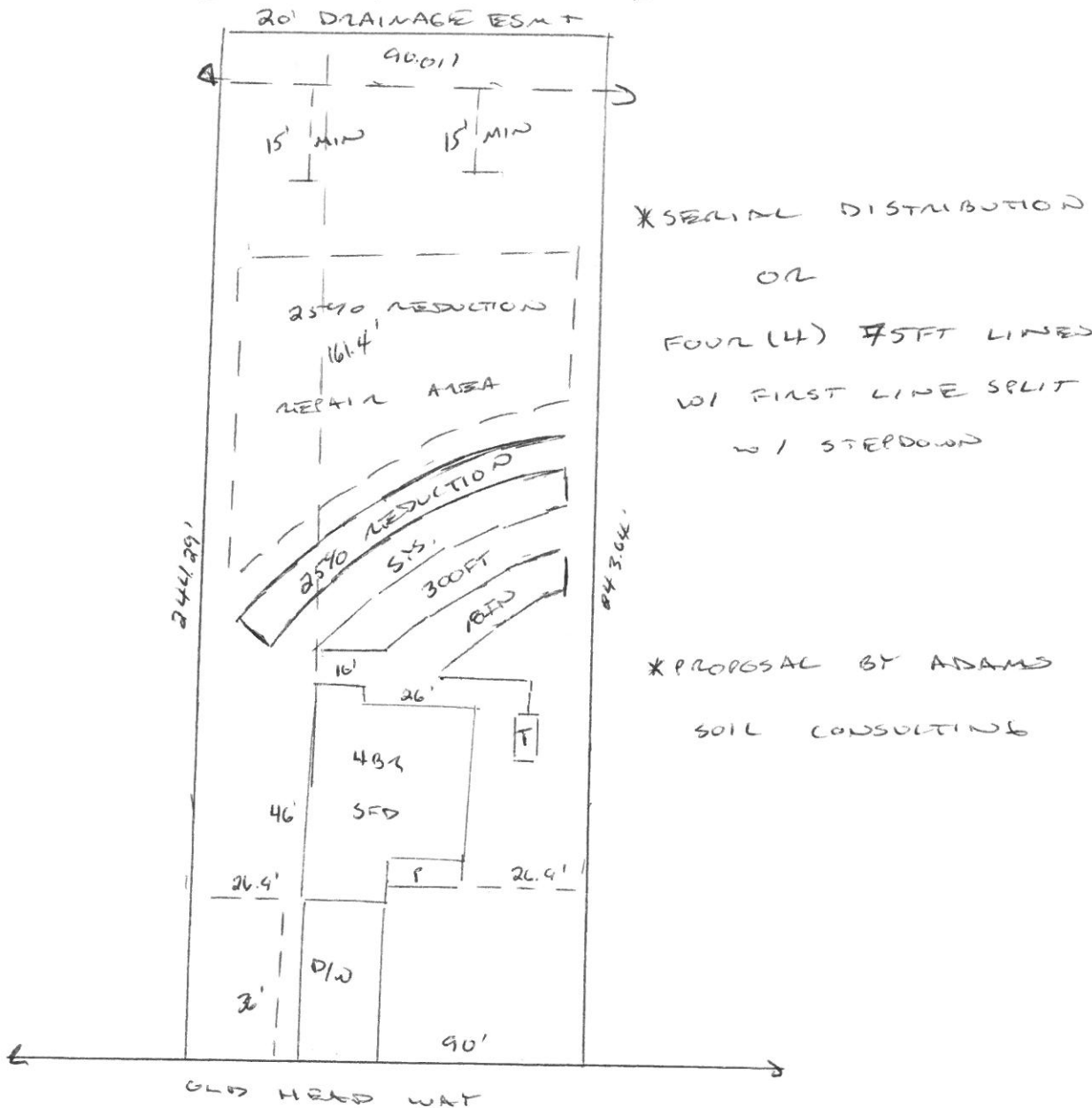

This drawing is for illustrative purposes only. System installation must meet all pertinent laws, rules, and regulations.

# Avery Pond 4-Bedroom Septic Proposal Lot #93

93

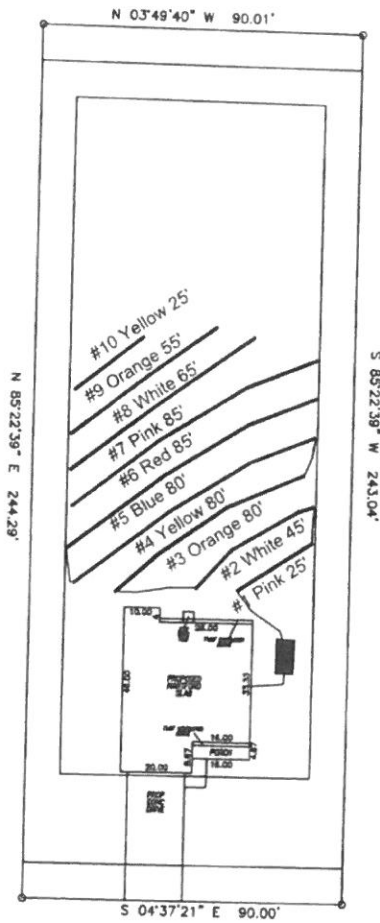

\*If Plumbing is not sufficient a pump tank will be required to dose the septic field.

System: Serial Distribution  
 Lines: 1-5 (310')  
 0.4 LTAR  
 18" Trench Bottom  
 Accepted Status System  
 Repair: Serial Distribution  
 Lines: 6-10 (315')  
 0.4 LTAR  
 18" Trench Bottom  
 Accepted Status System

Old Head Way

GRAPHIC SCALE  
 1" = 50'



Adams  
 Soil Consulting  
 919-414-6761  
 Job #708

*Avery Pond*

*Lot #93*

4-Bedroom Home (480 gal./day)

<u>LINE #</u>	<u>COLOR</u>	<u>BS</u>	<u>HI</u>	<u>FS</u>	<u>ELEVATION</u>	<u>LINE LENGTH</u>	<u>Design Length</u>
TBM		2.0		100.0		<u>in field</u>	<u>installation</u>
INST. 1			102.0				
1	Blue			1.8	102	25	25
2	White			2	100.2	45	45
3	Orange			2.4	100	80	80
4	Yellow			2.8	99.6	80	80
5	Blue			3.1	99.2	80	80
6	Red			3.5	98.9	85	85
7	Pink			3.8	98.5	85	85
8	White			4.1	98.2	65	65
9	Orange			4.4	97.9	55	55
10	Yellow			4.7	97.6	25	25
					<i>Total</i>	625	625

	<u>System</u> Lines 1-5	<u>Repair</u> Lines 6-10
<b>System Type</b>	Accepted Status System EZ-FLOW	Accepted Status System EZ-FLOW
Suggested Soil LTAR	0.40	0.40
<b>Total Line Length</b>	310	315
<b>Square Footage</b>	930	945
<b>Proposed Trench Bottom</b>	18"	18"
<b>Distribution Method</b>	Serial Distribution	Serial Distribution