

V I C I N I T Y M A P

NORTH CAROLINA
ROBESON COUNTY

SITE PLAN
LOT 2
"NEW HORIZONS" SUBDIVISION
MAP BOOK 2004 PAGE 826
FOR
A & G RESIDENTIAL
UPPER LITTLE RIVER TOWNSHIP
NORTH CAROLINA
HARNETT COUNTY
DATE 11/12/2019
SCALE 1" = 30 FEET
SURVEYED BY : ROBERT E. LEACH, II
DRAWING NO. 2019163_2

I, Robert E. Leach, II, certify that this plat was drawn under my supervision from an actual survey made under my supervision, that the ratio of precision as calculated by latitude and departures is 1/10,000, that the boundaries not surveyed are shown as broken lines plotted from information found in Map Book 2004, Page 826;
I further certify that this survey is of an existing parcel or parcels of land.
Witness my original signature, license number and seal, this the 15th day of October, 2019.

Robert E. Leach, II, Professional Land Surveyor
License Number L-4869

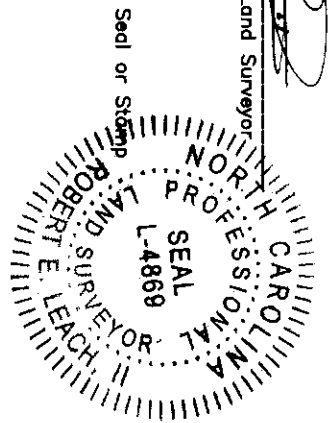

Lot Information:

Address: 40 Starlight Dr
Lillington, NC 27546
PIN# 0610-98-4731,000
PID# 130610 0107 14

Setbacks: (per plat)

F-35'
S-10'
R-25'

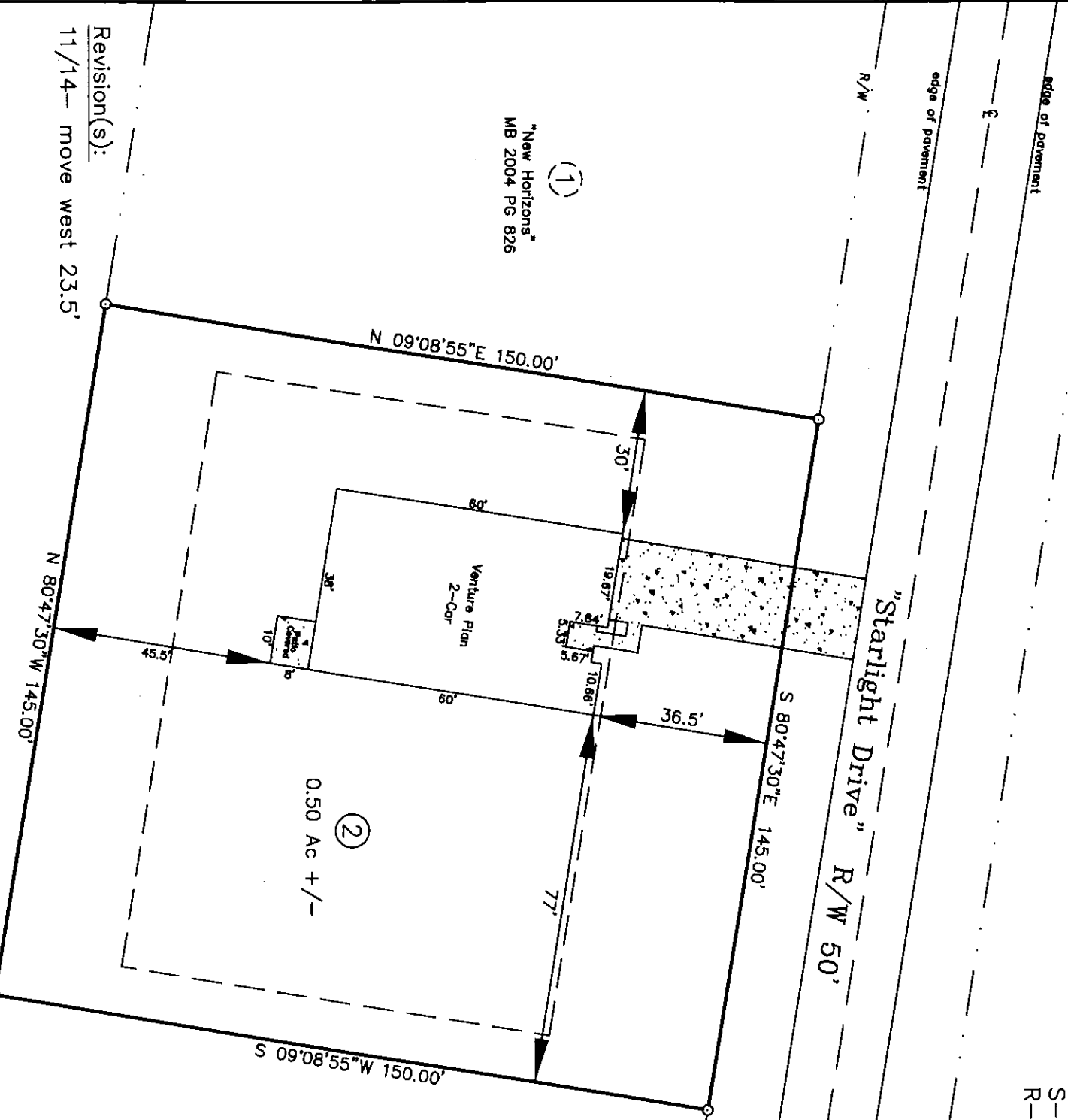

PRELIMINARY PLAT
FOR ILLUSTRATIVE PURPOSES ONLY

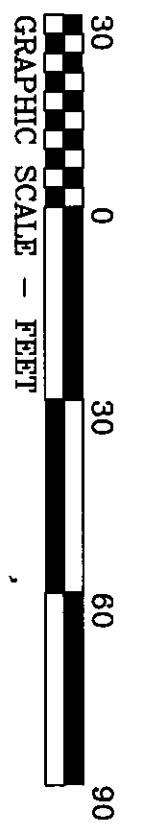

Line Table

—————	Boundary Lines
-----	Road Right of Way Lines
-----	Centerline of Road
-----	Lines not Surveyed

HASTY LAND SURVEYING, PLLC
102 SHANNON ROAD
RED SPRINGS, NC 28377
(910) 843-4510
FRM LIC# P-1406