

V I C I N I T Y M A P

NORTH CAROLINA
ROBESON COUNTY

FOUNDATION SURVEY
LOT 2
"NEW HORIZONS" SUBDIVISION
MAP BOOK 2004 PAGE 826
FOR
A & G RESIDENTIAL
UPPER LITTLE RIVER TOWNSHIP
HARNETT COUNTY
NORTH CAROLINA
SCALE 1" = 30 FEET
SURVEYED BY : ROBERT E. LEACH, II
DRAWING NO. 2019163_2

I, Robert E. Leach, II, certify that this plat was drawn under my supervision from an actual survey made under my supervision, that the ratio of precision as calculated by latitude and departures is 1/10,000, that the boundaries not surveyed are shown as broken lines plotted from information found in Map Book 2004, Page 826;
Witness my original signature, license number and seal, this the 15th day of October, 2019.

Robert E. Leach, II, Professional Land Surveyor
License Number L-4869

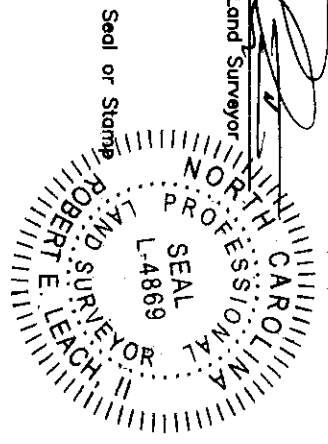

Lot Information:

Address: 40 Starlight Dr
Lillington, NC 27546
PIN# 0610-98-4731.000
PID# 130610 0107 14

Setbacks: (per plat)

F-35'
S-10'
R-25'

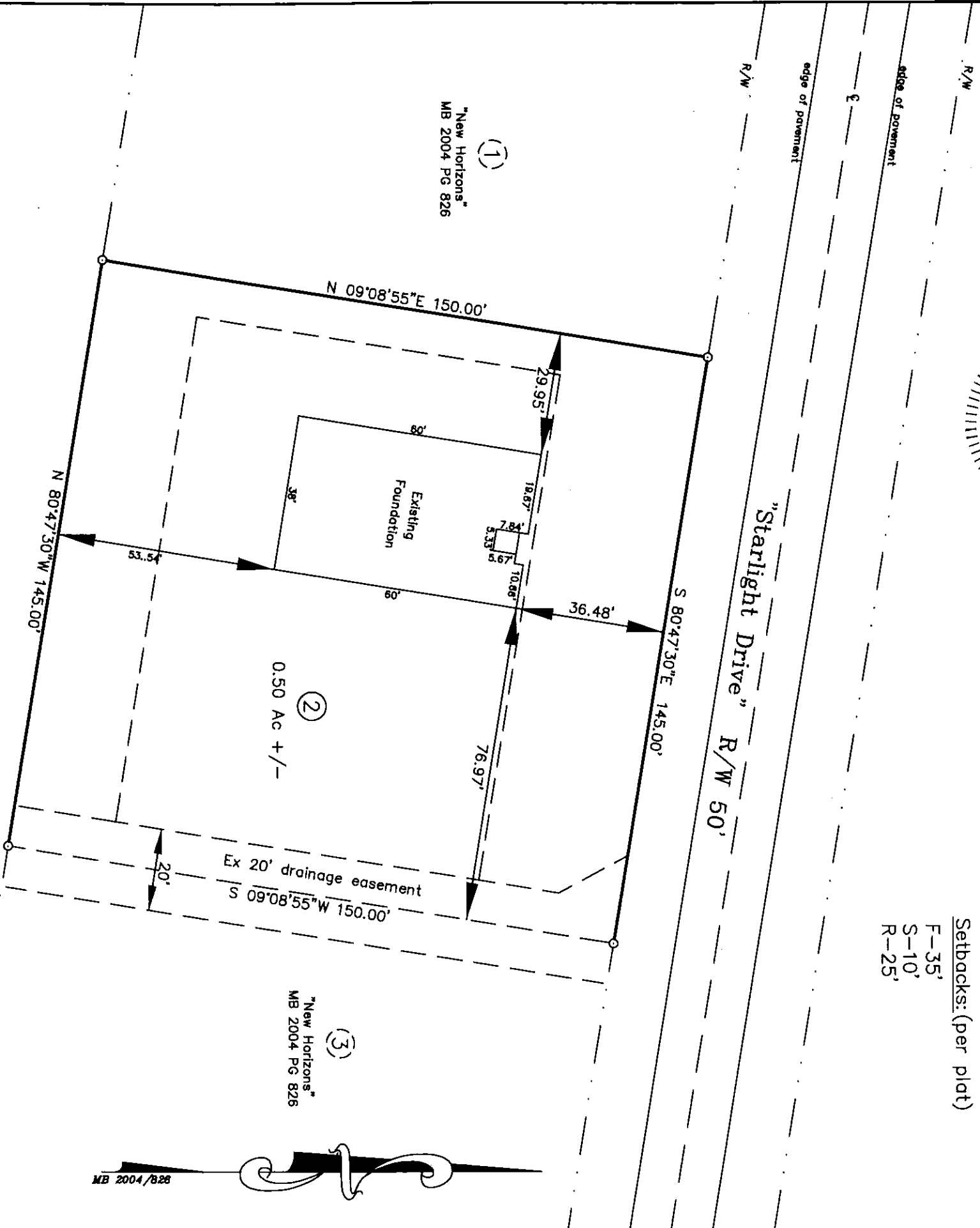

(1)
"New Horizons"
MB 2004 PG 826

(2)
0.50 Ac +/-

(3)
"New Horizons"
MB 2004 PG 826

MB 2004/826

PRELIMINARY PLAT
FOR ILLUSTRATIVE PURPOSES ONLY



HASTY LAND SURVEYING, PLLC
102 SHANNON ROAD
RED SPRINGS, NC 28377
(910) 843-4510
FRM LCG# P-1406