

TRUSS TO WALL CONNECTIONS, IF SHOWN, ARE FOR UPLIFT ONLY AND DO NOT CONSIDER LATERAL LOADS. ALL CONNECTORS ON THIS PROJECT ARE TO BE INSTALLED PER THE CONNECTOR MANUFACTURER'S SPECIFICATIONS. ALL CONNECTORS SHOWN THAT ARE NOT "TRUSS TO TRUSS" ARE SUGGESTIONS ONLY AND ARE TO BE VERIFIED BY THE BUILDING DESIGNER OR ENGINEER OF RECORD FOR SUITABILITY TO THIS PARTICULAR PROJECT. UFP MID-ATLANTIC, LLC. ACCEPTS NO RESPONSIBILITY FOR THE SPECIFIC APPLICATION OR SUITABILITY OF ANY CONNECTOR THAT IS NOT "TRUSS TO TRUSS" AS THEY APPLY TO THIS SPECIFIC STRUCTURE.

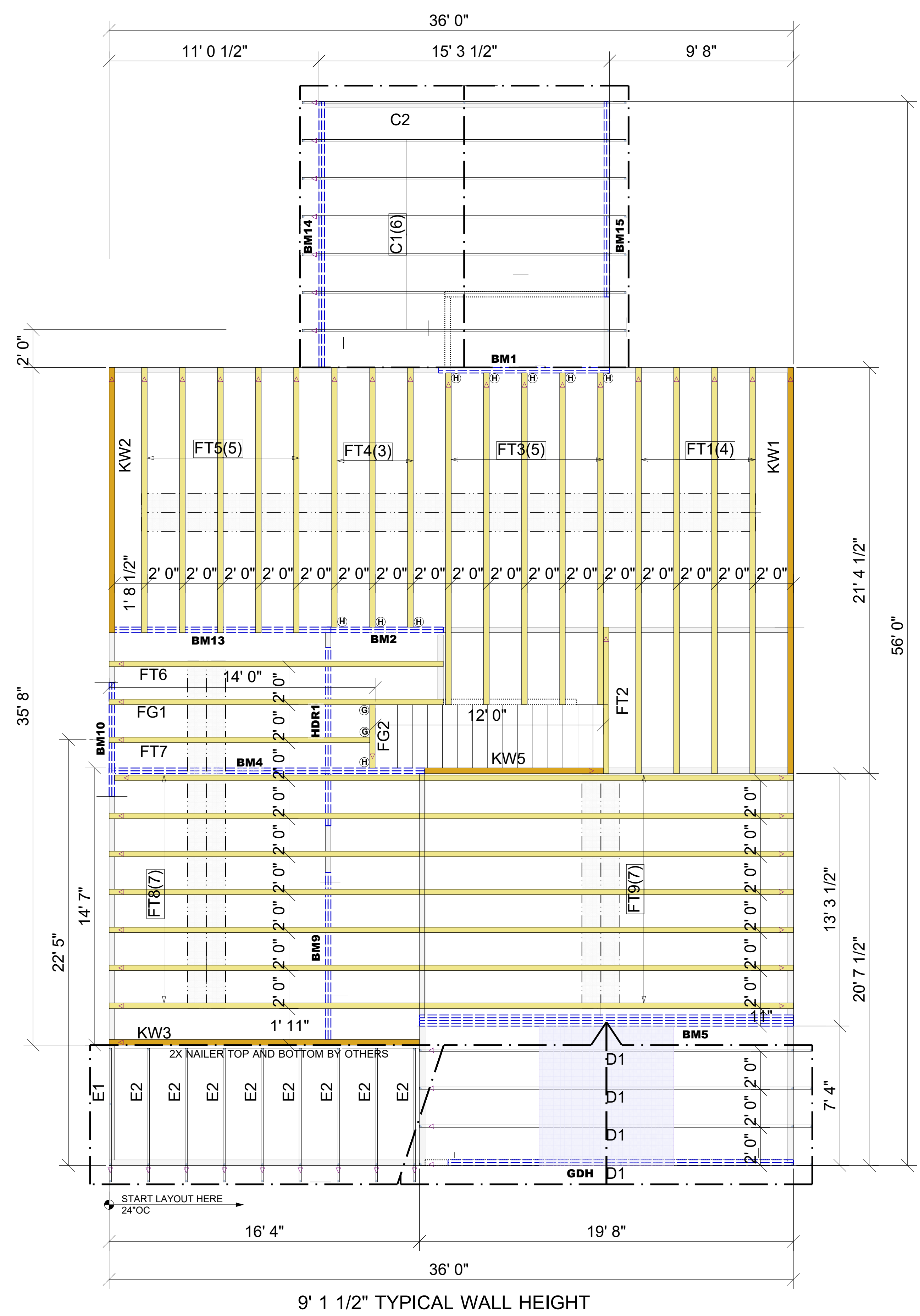

MARK	TYPE	DESCRIPTION	QTY
H	JUS48	FACE MOUNT - FLOOR	9
G	MSH422	STRAP HANGER - FLOOR	2

Products					
PlotID	Length	Product	Plies	Net Qty	Fab Type
BM14	14' 0"	1 3/4" x 9 1/4" 2.0E Microllam® LVL	2	2	MFD
BM13	12' 0"	1 3/4" x 9 1/4" 2.0E Microllam® LVL	2	2	MFD
BM15	12' 0"	1 3/4" x 9 1/4" 2.0E Microllam® LVL	2	2	MFD
BM9	10' 0"	1 3/4" x 9 1/4" 2.0E Microllam® LVL	2	2	MFD
BM10	6' 0"	1 3/4" x 9 1/4" 2.0E Microllam® LVL	2	2	MFD
GDH	20' 0"	1 3/4" x 11 7/8" 2.0E Microllam® LVL	2	2	MFD
HDR1	10' 0"	1 3/4" x 11 7/8" 2.0E Microllam® LVL	2	2	MFD
BM5	20' 0"	1 3/4" x 14" 2.0E Microllam® LVL	4	4	MFD
BM4	18' 0"	1 3/4" x 14" 2.0E Microllam® LVL	2	2	MFD
BM1	10' 0"	1 3/4" x 14" 2.0E Microllam® LVL	2	2	MFD
BM2	8' 0"	1 3/4" x 14" 2.0E Microllam® LVL	2	2	MFD

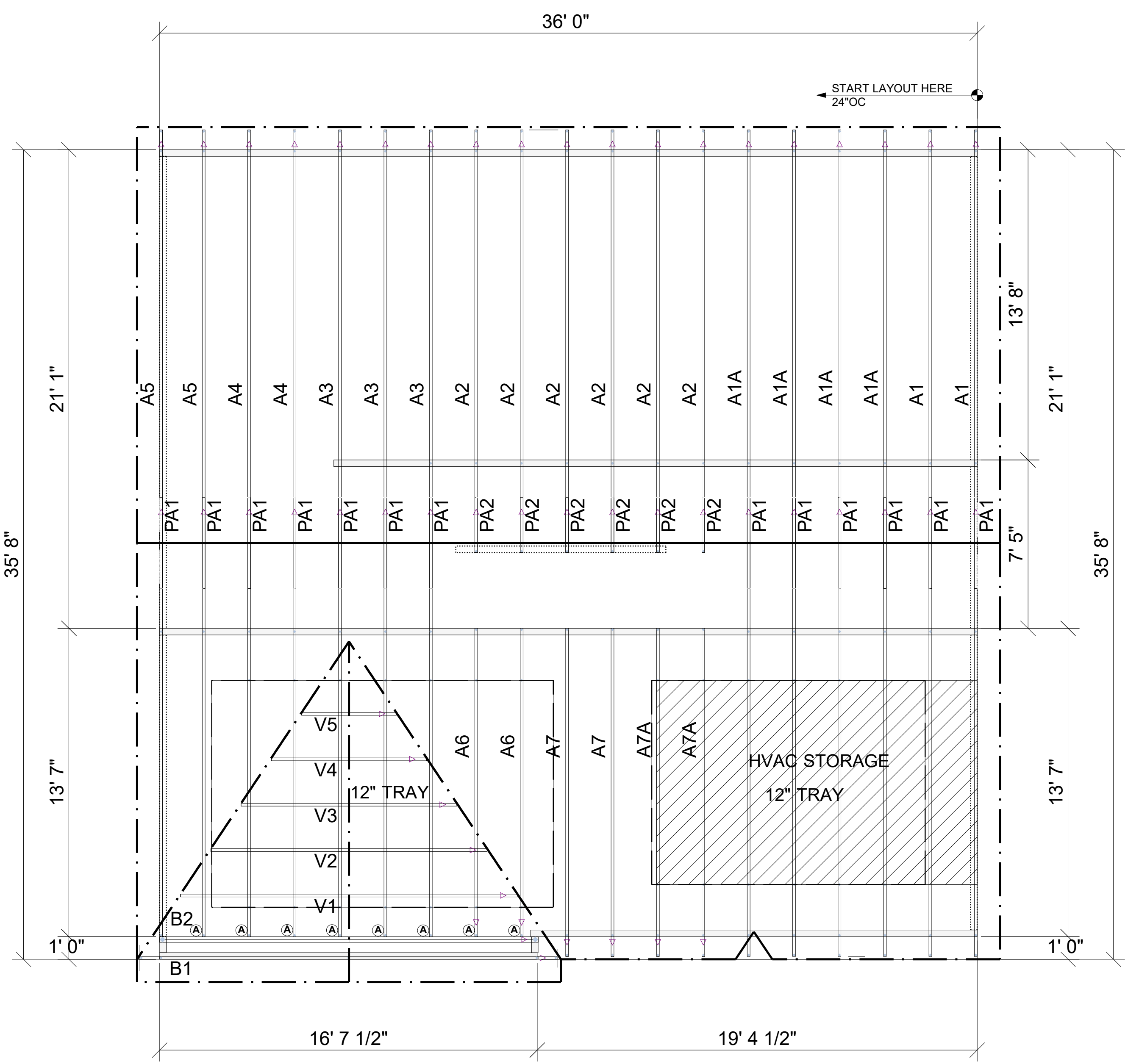

MARK	TYPE	DESCRIPTION	QTY
A	HUS26	MEDIUM DUTY - ROOF	8

8' 1 1/2" TYPICAL WALL HEIGHT
 LOT 155 OAKMONT ESTATES NELSON CLASSIC
 COVERED PORCH DINING OPENING
 NC2015 130 MPH HARNETT COUNTY
 ENG-TECH

This layout is not an engineered drawing. This drawing was created to establish truss placement only. It is the responsibility of the builder to provide adequate support for all the elements shown in this drawing.

1. TEMPORARY BRACING TO BE INSTALLED W/ P.I. STANDARD BC5LB1
 2. SEE ENGINEERED DRAWING FOR PERMANENT BRACING MINIMUM REQUIREMENTS
 3. FRAMER TO VERIFY ALL DIMENSIONS, DROP, & RISE LOCATIONS PRIOR TO TRUSS PLACEMENT
 4. BLDGRFRMR RESPONSIBLE FOR ADJUSTMENT OF TRUSS SPACING TO MISS PLUMBING DROP, UNLESS NOTED OTHERWISE.

UFP MID-ATLANTIC, LLC
 A UNIVERSAL FOREST PRODUCTS COMPANY
 BURLINGTON, NC PHONE (800) 476-9356
 CHESAPEAKE, VA PHONE (800) 476-3190
 CONWAY, SC PHONE (800) 397-9572
 JEFFERSON, GA PHONE (800) 648-4038
 PEARISBURG, VA PHONE (800) 397-9571

NOTES: THIS DRAWING IS THE PROPERTY OF UFP MID-ATLANTIC, LLC AND IS NOT TO BE USED FOR ANY PURPOSE DETRIMENTAL TO THE INTERESTS OF UFP MID-ATLANTIC, LLC. ALL RIGHTS ARE RESERVED. THIS DRAWING IS THE PROPERTY OF UFP MID-ATLANTIC, LLC AND IS NOT TO BE REPRODUCED OR TRANSMITTED IN ANY FORM OR BY ANY MEANS, ELECTRONIC OR MECHANICAL, INCLUDING PHOTOCOPYING, RECORDING, OR BY ANY INFORMATION STORAGE AND RETRIEVAL SYSTEM. UFP MID-ATLANTIC, LLC AND "BRACING TRUSSES" (P.I.) IS LOCATED AT 5817 DUNFORD DR. (908) 653-5800

Customer: **MCKEE HOMES**
 Job Name: **LOT 155 OM NELSON CLASSIC**
 Date: 1/13/2020
 Scale: NTS
 Revision Date 1: _____
 Revision Date 2: _____

Drawn By: ROE
 Checked By: **
 Drawing Number: **19111170**