

PERMIT # NA

Operation Permit

New Installation Septic Tank Nitrification Line Repair Expansion

PROPERTY LOCATION: 197 MORGAN FARM DR. (SS 4012)

Name: (owner) STEPHENSON BUDS INC SUBDIVISION MORGAN FARMS LOT # 9

System Installer: ADLOCK ESCAVATING Registration # _____

Basement with plumbing: Garage Number of Bedrooms 3

Type of Water Supply: Community Public Well Distance from well NA feet

System Type: 25% REDUCTION SIS. III Types V and VI Systems expire in 5 years.

(In accordance with Table V a)

Owner must contact Health Department 6 months prior to expiration for permit renewal.

This system has been installed in compliance with applicable North Carolina General Statutes, Rules for Sewage Treatment and Disposal, and all conditions of the Improvement Permit and Construction Authorization.

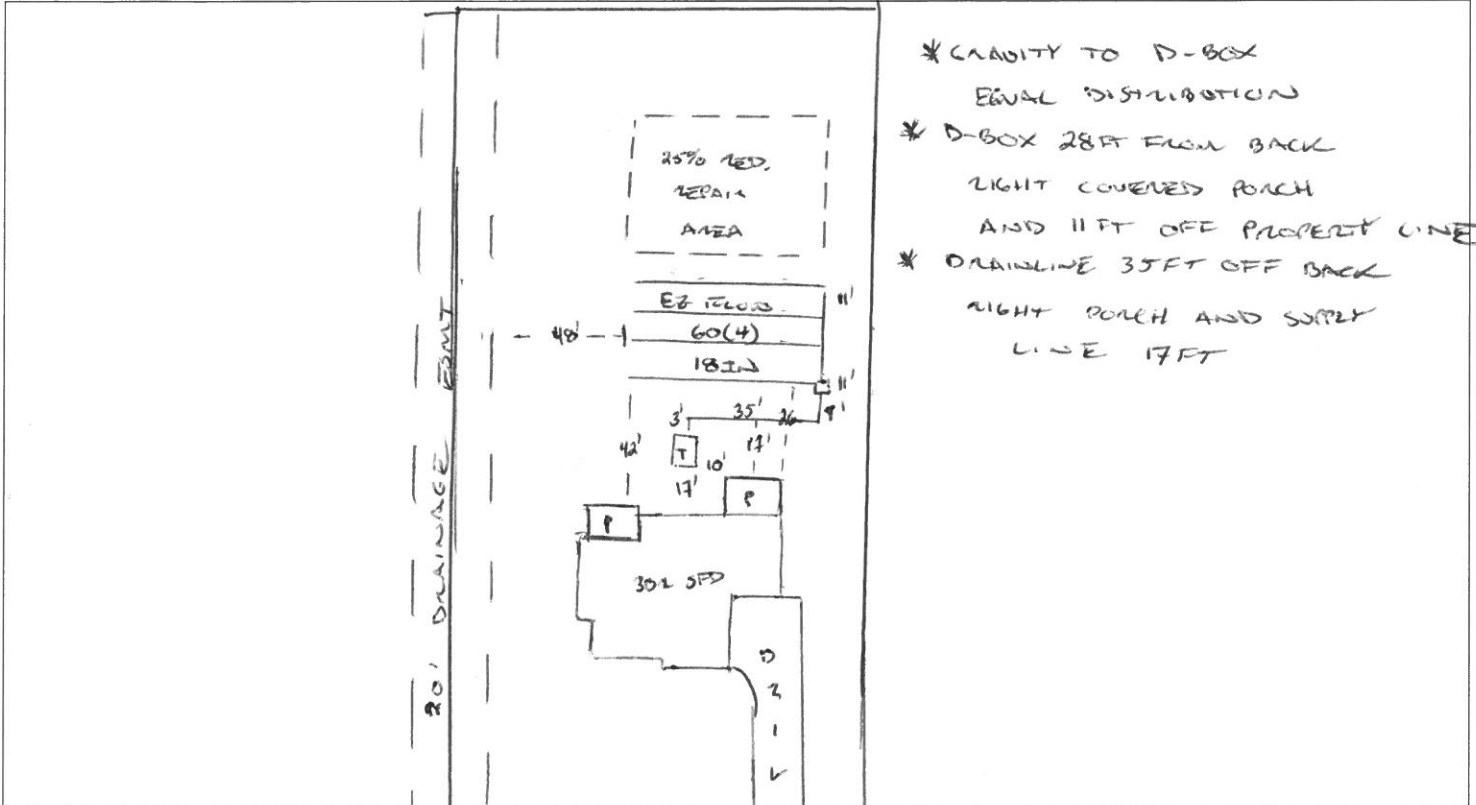

- * CAPACITY TO D-BOX
EQUAL DISTRIBUTION
- * D-BOX 28 FT FROM BACK
LIGHT COVERED POACH
AND 11 FT OFF PROPERTY LINE
- * DRAINLINE 35 FT OFF BACK
RIGHT POACH AND SUPPLY
LINE 17 FT

PERMIT CONDITIONS:

- I. Performance: System shall perform in accordance with Rule .1961.
- II. Monitoring: As required by Rule .1961. MORGAN FARM DR.
- III. Maintenance: As required by Rule .1961. Other: _____
Subsurface system operator required? Yes No
If yes, see attached sheet for additional operation conditions, maintenance and reporting.
- IV. Operation: _____
- V. Other: _____

D-Box Pump Alarm H2O Line PWR Line

Following are the specifications for the sewage disposal system on the above captioned property.

Type of system: Conventional Other E2 FLOW III Septic Tank: 1000 gallons Pump Tank: _____ gallons

Subsurface Drainage Field No. of ditches 4 exact length of each ditch 60 feet width of ditches 3 feet depth of ditches 18 inches

French Drain Required: _____ Linear feet

Authorized State Agent [Signature] Date 05/13/2020