

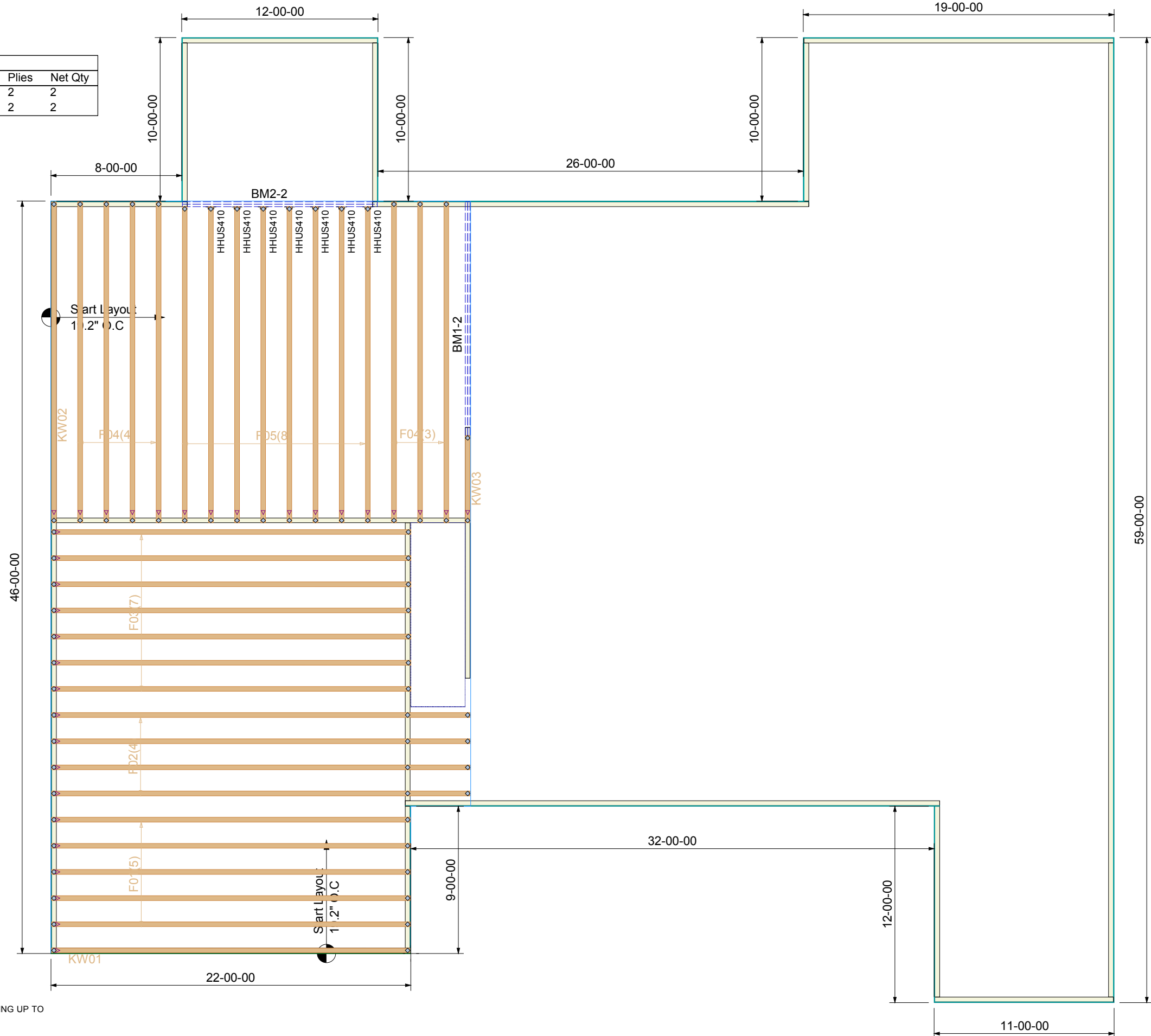

Products					
PlotID	Length	Product	Plies	Net Qty	
BM1-2	15-00-00	1-3/4" x 18" VERSA-LAM® 2.0 3100 SP	2	2	
BM2-2	12-00-00	1-3/4" x 18" VERSA-LAM® 2.0 3100 SP	2	2	
Truss Connector Total List					
Manuf	Product	Qty			
Simpson	HHUS410	7			



NOTES:

- 1) TRUSSES ARE 18" DEEP, SPACED AT 19.2" o.c UNLESS NOTED OTHERWISE.
- 2) SEE ENGINEERED TRUSS DRAWINGS FOR NOTES AND REQUIRED BRACING OF TRUSS WEBS IN ADDITION TO BCSI-B1 SUMMARY SHEET FOR HANDLING, INSTALLING AND BRACING.
- 3) FOLLOW SIMPSONS INSTALLATION RECOMMENDATIONS FOR HANGER CONNECTIONS.
- 4) VERIFY ALL BUILDING DIMENSIONS PRIOR TO TRUSS ERECTION.
- 5) EXTERIOR DIMENSIONS ARE FROM OUT TO OUT OF SHEATHING UNLESS NOTED OTHERWISE.
- 6) DO NOT CUT, DRILL OR ALTER TRUSSES WITH OUT CONSULTING A REGISTERED PROFESSIONAL ENGINEER.
- 7) BUILDER IS RESPONSIBLE FOR PROVIDING ADEQUATE BEARING TO SUPPORT TRUSS REACTIONS.
- 8) 2x6 STRONGBACKS REQUIRED AT A MAXIMUM OF 10' 0" o.c. BETWEEN BEARINGS.
- 9) LOCATE ALL PLUMBING PRIOR TO PLACING TRUSSES. ADJUST TRUSS SPACING UP TO 3-1/2" TO AVOID PLUMBING.
- 10) DIMENSIONS ARE IN FEET-INCHES-SIXTEENTHS.
- 11) FBBO = FLUSH BEAM BY OTHERS, DBBO = DROPPED BEAM BY OTHERS.

THIS IS A TRUSS PLACEMENT DIAGRAM ONLY. These trusses are designed as individual building components to be incorporated into the building design at the specification of the building designer. It is the builder's responsibility to verify that the structure can support the entire roof or floor truss system. See engineered drawings for required lateral bracing and other information for each truss design identified on this placement drawing. The building designer is responsible for permanent bracing of the roof and floor system and for the overall structure. For general guidance regarding bracing, consult the BCSI-B1 SUMMARY SHEET. For provided by BMC. THE BUILDER IS CAUTIONED TO seek professional advice or follow the bracing guidelines of BCSI-B1 while installing the trusses in order to prevent toppling or dominoing of inadequately braced trusses.

Customer: **MICHAEL JOHNSON**

Job Name: --- Plan/Model: DONALD & SYLVIA

Level: FLOOR Drawn By: JDW Job #: 20-045195F

Scale: N.T.S. Date: 06/01/2020 BMC, NC & SC 1-800-672-2145

