

2 X 4 LEDGER BEARING

THIS IS A TRUSS PLACEMENT DRAWING ONLY.

These trusses are designed as individual building components to be incorporated into the building design at the specifications of the building designer. See individual design sheets for each truss design identified on the placement drawing. The building designer is responsible for the temporary and permanent bracing of the roof and floor system and for the overall structure. The design of the truss support structure including, but not limited to, hangers, headers, beams, walls and columns is the responsibility of the building designer. For general guidance regarding bracing, consult "Bracing of Wood Trusses" available from the Truss Plate Institute.

583 D'Onofrio Drive, Madison, WI 53719.

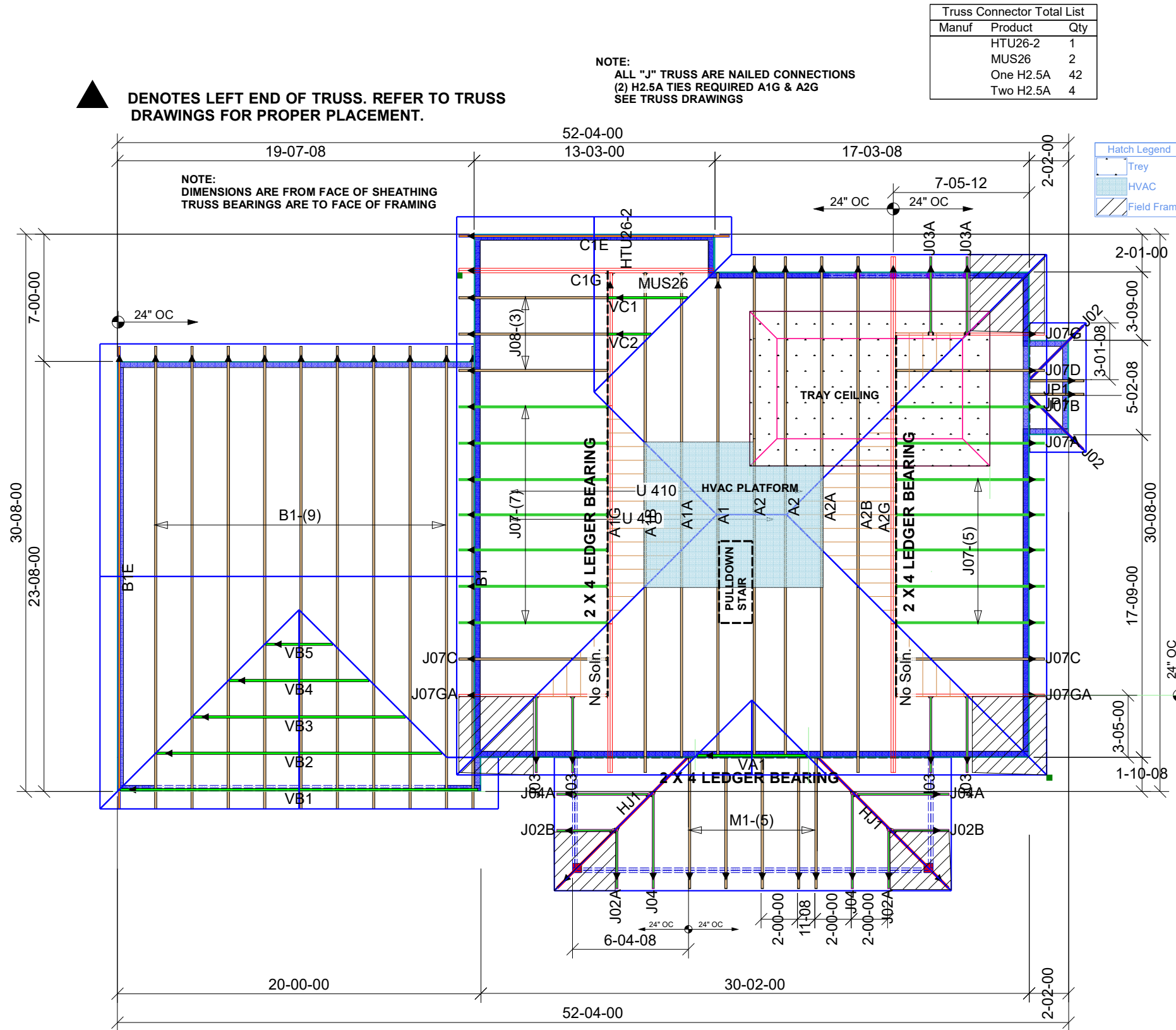

TOTAL ROOF AREA
 1985.63 SQ FT



Albemarle, NC
 704-963-6748
 704-986-6009 Fax



Customer **STOUT**

Plan Name	KESHIA MARGIE		Job #	2126477
	Designer	B.LINDSEY		

