

PROPERTY DATA
 PIN: 0661-66-3018
 REFERENCES:
 PLAT BOOK PC#D SLIDE 20C
 DB. 909, PG. 72
 ADDRESS:
 XXXX NEILL'S CREEK
 LILLINGTON, NC
 ZONING: RA-30

SETBACKS PER RALEIGH UDO
 FRONT = 35' MIN
 SIDE = 10' MIN
 REAR = 25' MIN

EX. IMPERVIOUS = 0 SF/ 0 AC
 PROPOSED IMP AREA = 4,053 SF
 % IMP AREA = 4053/43,789 = 9.25%

- LEGEND
- IPF IRON PIPE FOUND
 - NPF NO POINT FOUND
 - R/W RIGHT OF WAY
 - PIN PARCEL ID NUMBER
 - DB DEED BOOK
 - BOM BOOK OF MAPS
 - P PAGE
 - WM WATER METER
 - TEL TELECOMMUNICATIONS

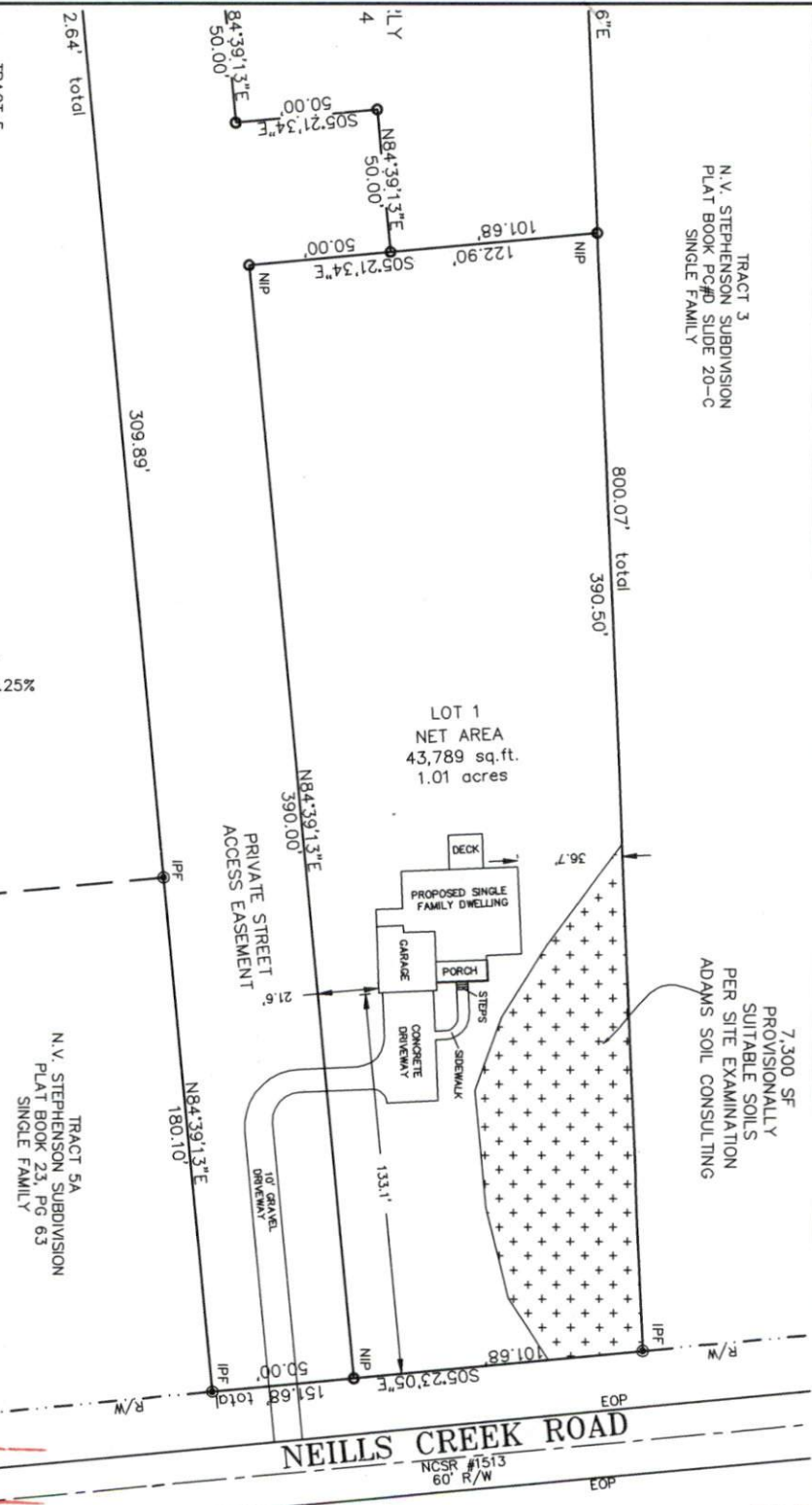

SITE PLAN APPROVAL
 DISTRICT RA 30 USE SFD
 #BEDROOMS 3
11-15-19 KA-6

LOT 1
 NET AREA
 43,789 sq. ft.
 1.01 acres

7,300 SF
 PROVISIONALLY
 SUITABLE SOILS
 PER SITE EXAMINATION
 ADAMS SOIL CONSULTING

NEILL'S CREEK ROAD
 NCSR #1513
 60' R/W

PLOT PLAN PROPERTY OF
 WILLIAMS WALL SYSTEMS
 XXX NEILL'S CREEK ROAD
 NEILL'S CREEK TWP, HARNETT CO., NC
 AUGUST 20, 2019 SCALE 1" = 50'

AYES
 Aiken & Yelle Associates, PA
 Professional Engineers & Land Surveyors
 Corporate License Number C-1024
 3755 Benson Drive
 Raleigh, North Carolina 27609
 919-877-9992 phone 919-877-9979 fax
 ayes@raleigh.twcba.com

