

**C. Christian Berg, PE**

**Structural Engineer**

1126 Boxcar Way, Apex, NC 27502

919-623-7300

February 6, 2020

Mr. Shawn Spears  
S&J Construction of Raleigh

Re: Lot 1 – 2434 Neills Creek Road  
Lillington, NC

Dear Mr. Spears:

At your request, I have reviewed the plans proposed for new construction at this address. These plans were purchased from Frank Betz Associates and are entitled "The Foxcrofte". The architectural plans are dated 8/9/02, and the structural plans are dated 5/12/03. I reviewed the following sheets:

- Sheet 1 – Elevations and Details
- Sheet 2 – Elevations and Roof Plan
- Sheet 3 – Crawlspace Foundation Plan
- Sheet 4 – First Floor Plan
- Sheet 5 – Second Floor Plan
- Sheet 6 – Sections / Details
- Sheet 7 – Kitchen and Bath Elevations and Details
- Sheet F1 – First Floor Framing Plan
- Sheet F2 – Second Floor Framing Plan
- Sheet F3 – Ceiling Joist Framing Plan
- Sheet F4 – Roof Framing Plan

I have reviewed the drawings and noted all suggested modifications in red on the attached drawings.

It is my professional opinion that this home, constructed in accordance with the attached plans (including the red notations) will safely support all structural loads as required by the 2018 North Carolina State Building Code - Residential

Please let me know if you have any questions or require additional information.

Regards,

Chris Berg, PE



02/10/2020

APPROVED

Limited building only review  
Permit holder responsible for  
full compliance with the code

NOTICE TO CONTRACTOR  
All construction must comply with current NC Building Codes  
and is subject to field inspection and verification.

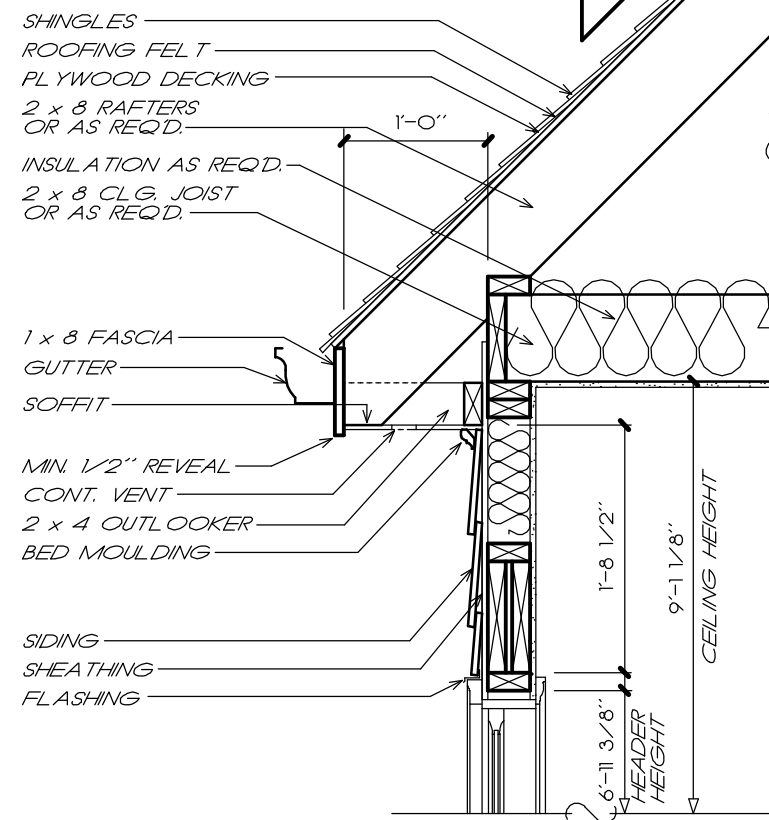

1 CORNICE DETAIL  
3/4" = 1'-0"

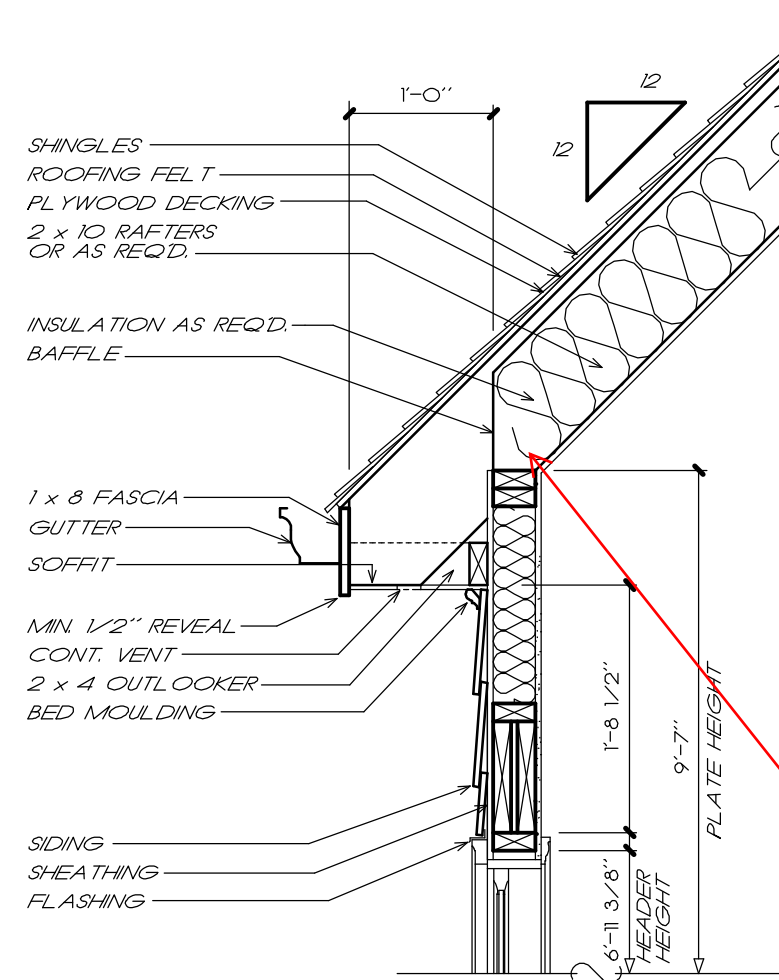

2 CORNICE DETAIL  
3/4" = 1'-0"

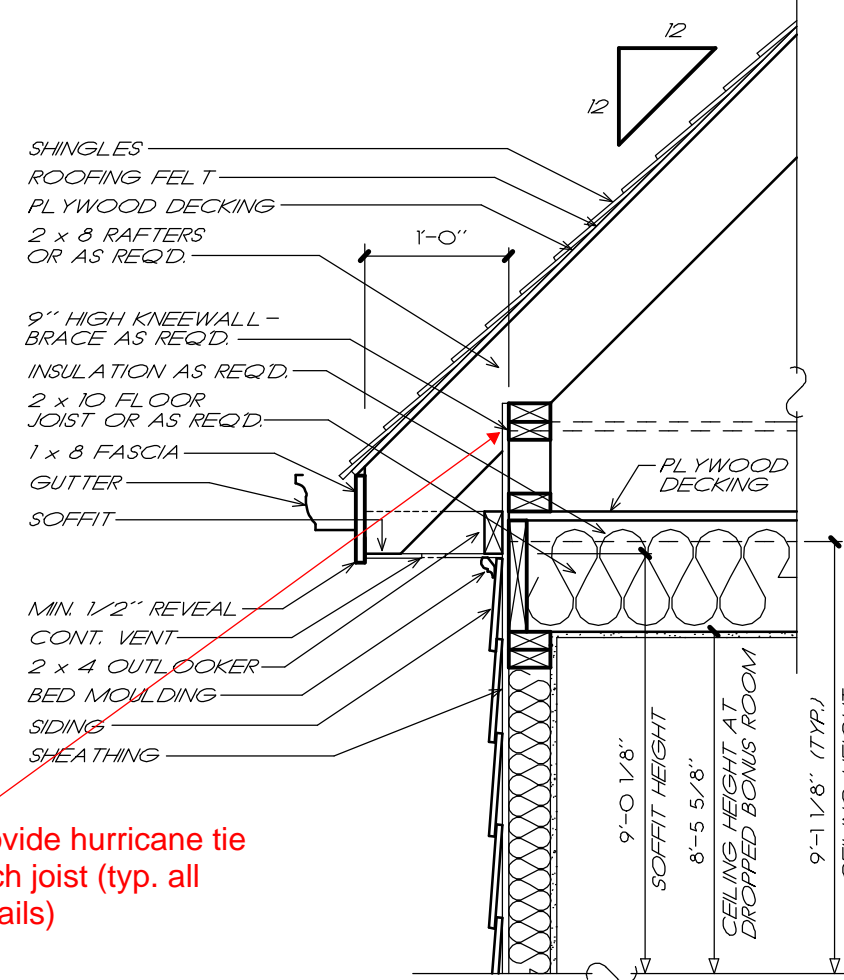

3 CORNICE DETAIL  
3/4" = 1'-0"

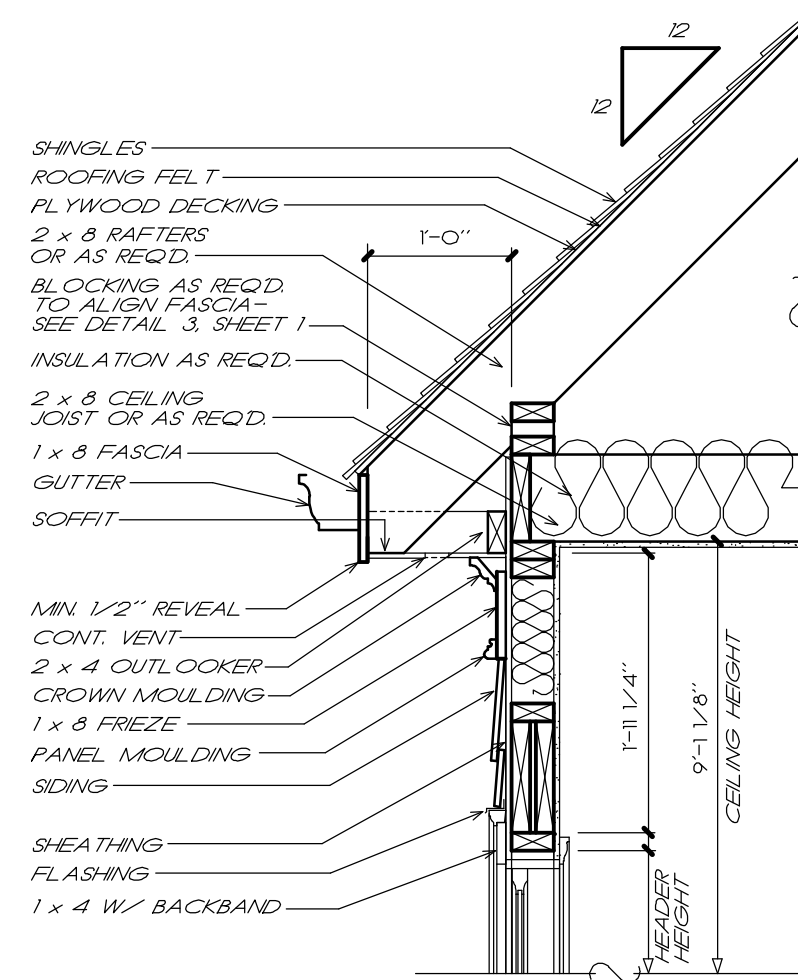

4 CORNICE DETAIL  
3/4" = 1'-0"

Provide hurricane tie  
each joist (typ. all  
details)

NOTE: WHEN TWO ROOFS INTERSECT WITH  
DIFFERENT ROOF PITCHES, BLOCK TOP OF  
STUD WALLS AS REQ'D. TO LINE UP FASCIAS  
AT A MINIMUM OF 1'-0" OVERHANG

NOTE: ATTIC VENTILATION PER  
LOCAL CODES AND REQUIREMENTS

NOTE: RAFTERS ARE  
PITCHED FROM TOP  
OF CEILING JOISTS  
SEE DETAILS



FRONT ELEVATION

1/4" = 1'-0"

FRANK BETZ ASSOCIATES, INC. ASSUMES NO LIABILITY  
FOR ANY CHANGES OR MODIFICATIONS MADE TO THESE  
PLANS BY OTHERS.

PROVIDE SUPPORT FOR  
PORCH AND STEPS TO  
GRADE AS REQ'D.

TO BSMT. FLOOR  
LEVEL

I:\book27\work\16\1696009.dwg

1/23/2014 5:37 PM

Revision table with columns for DATE, REV, and DESCRIPTION.

HOMEPANS logo and website information: www.frankbetz.com

ELEVATION / DETAILS THE FOXCROFTE

FRANK BETZ ASSOCIATES, INC. logo and address: 3550 GEORGE BUSBEE PARKWAY, SUITE 190, KENNESAW, GEORGIA 30144

BY: WMB CK JCH DATE: 8/9/02

SHEET 1 OF 7

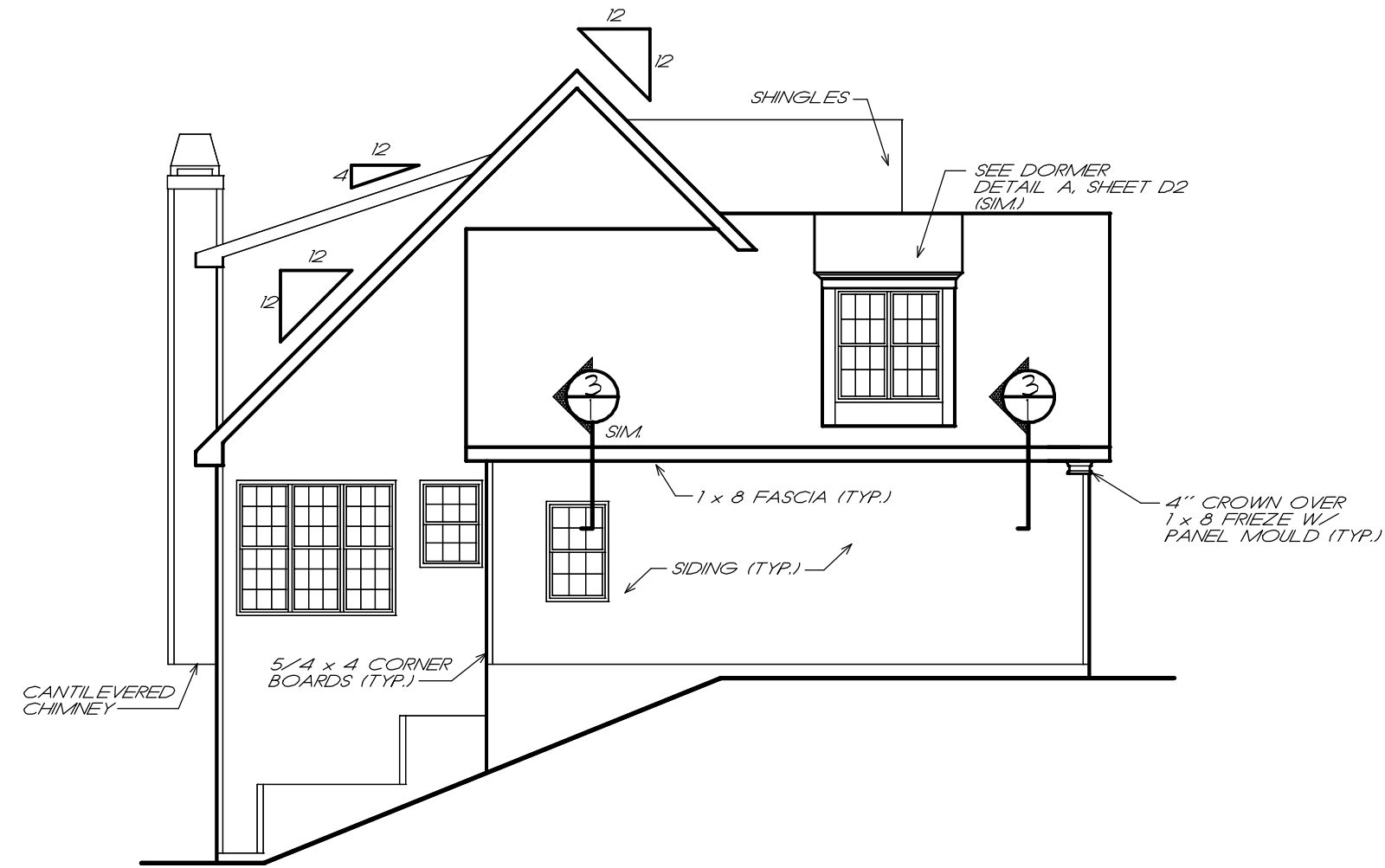

**LEFT ELEVATION**

1/8" = 1'-0"

NOTE: ELEVATIONS REFLECT A BASEMENT FOUNDATION. IF ANOTHER FOUNDATION IS USED, BUILDER SHOULD DISREGARD FOUNDATION SHOWN

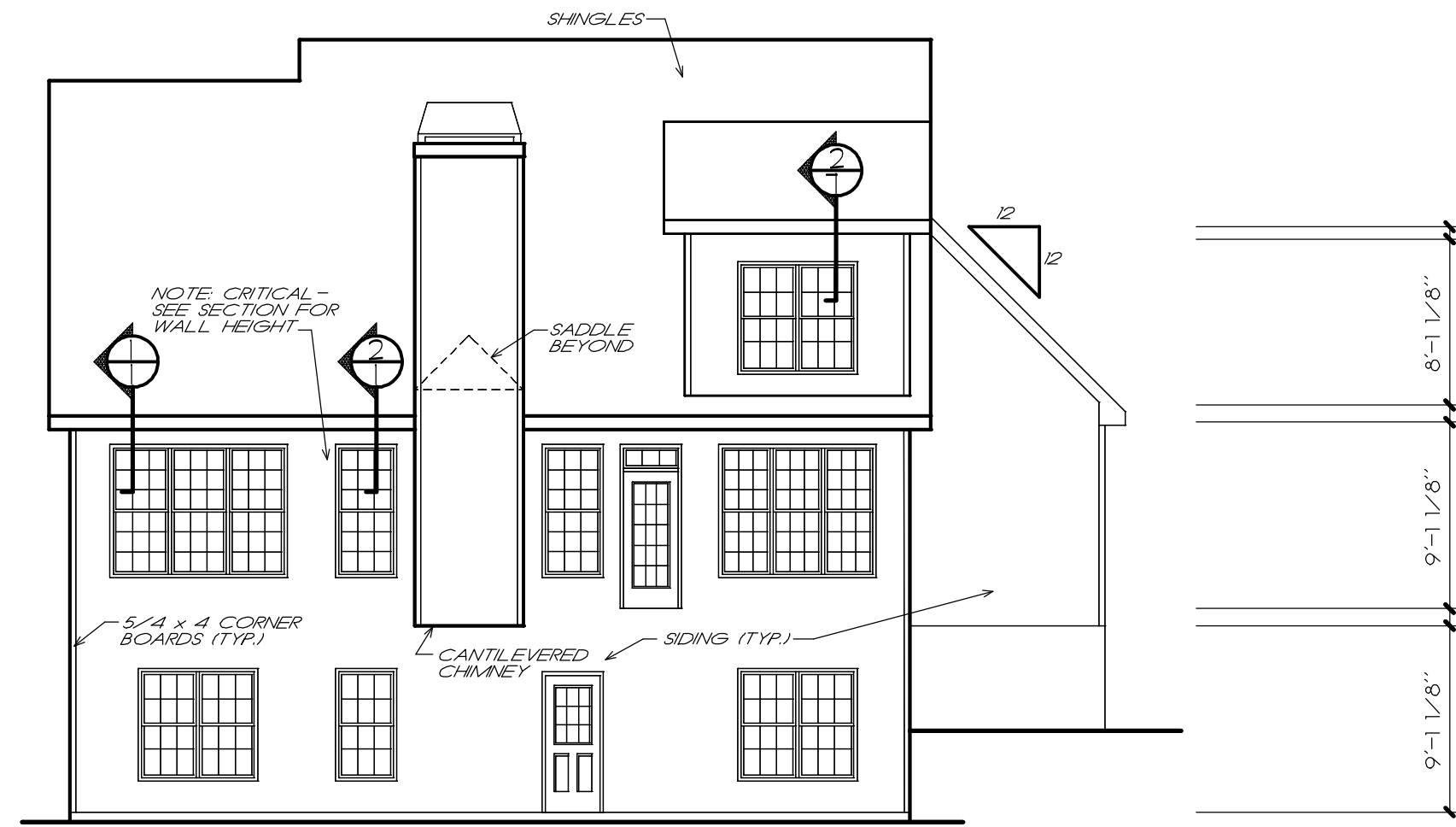

**REAR ELEVATION**

1/8" = 1'-0"

FRANK BETZ ASSOCIATES, INC. ASSUMES NO LIABILITY FOR ANY CHANGES OR MODIFICATIONS MADE TO THESE PLANS BY OTHERS.

NOTE: RAFTERS ARE PITCHED FROM TOP OF CEILING JOISTS SEE DETAILS

NOTE: ATTIC VENTILATION PER LOCAL CODES AND REQUIREMENTS

NOTE: WHEN TWO ROOFS INTERSECT WITH DIFFERENT ROOF PITCHES, BLOCK TOP OF STUD WALLS AS REQD. TO LINE UP FASCIAS AT A MINIMUM OF 1'-0" OVERHANG

COPYRIGHT © 2002 BY FRANK BETZ ASSOCIATES, INC. NOT TO BE REPRODUCED

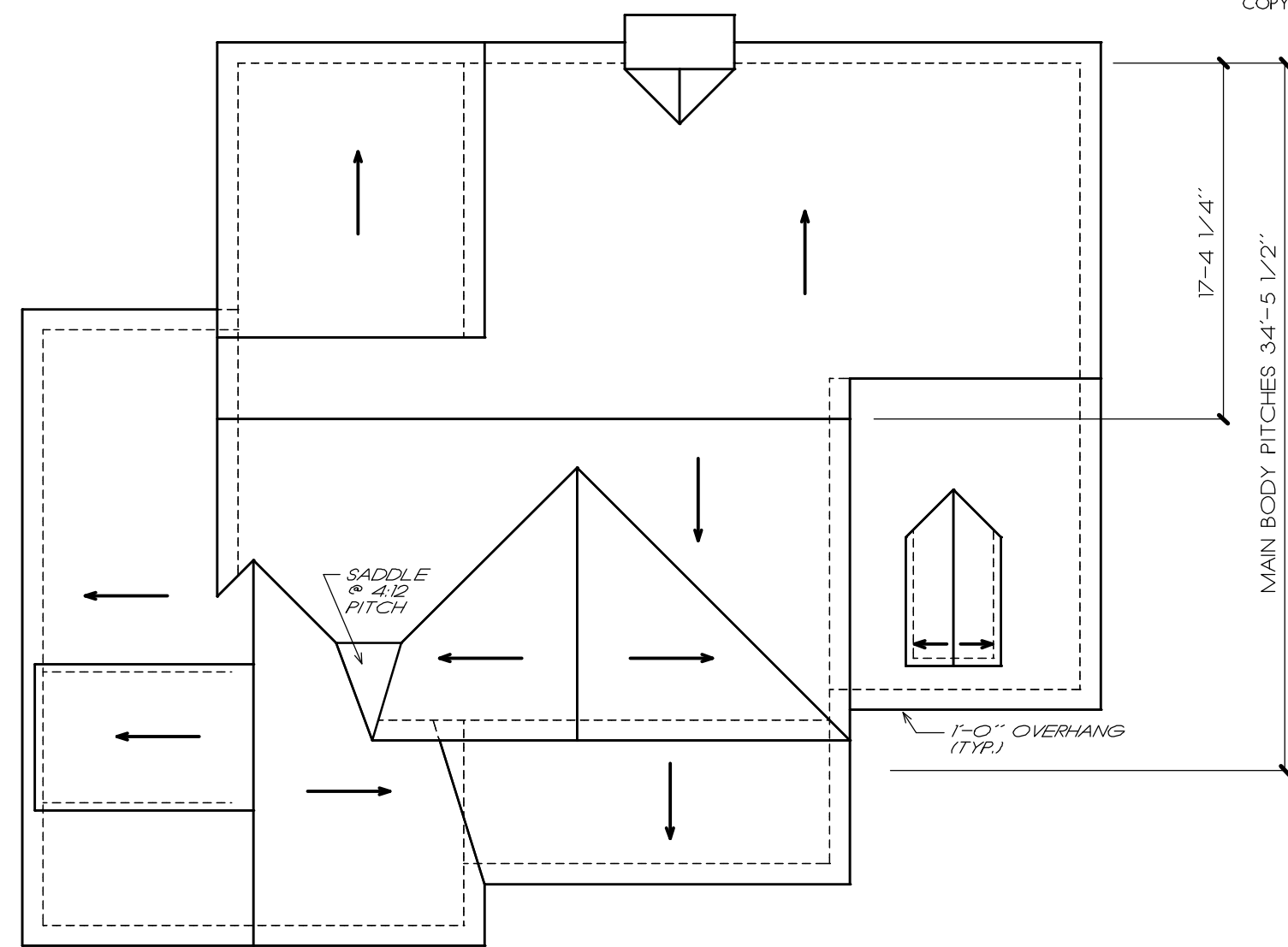

**ROOF PLAN**

1/8" = 1'-0"

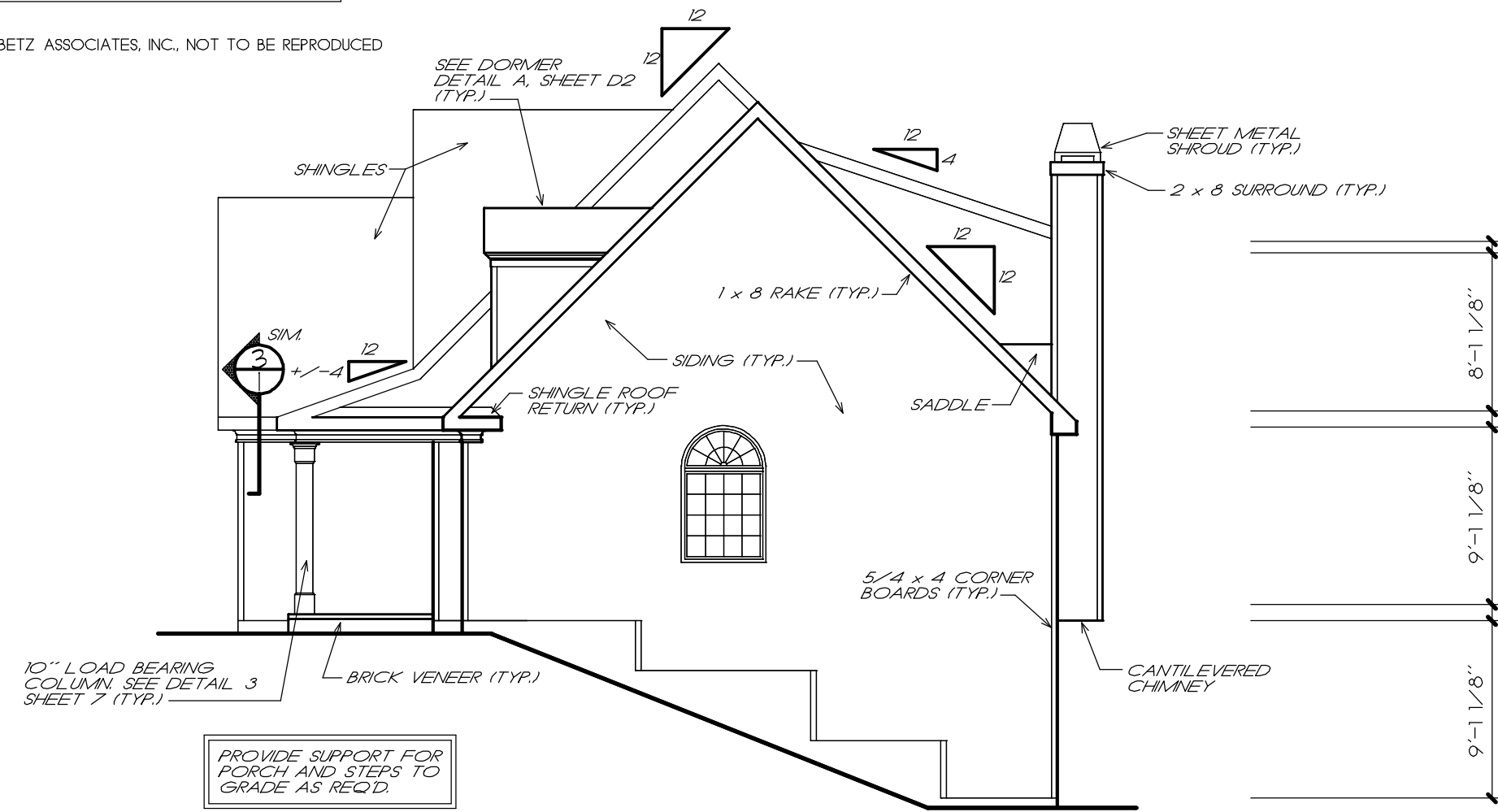

**RIGHT ELEVATION**

1/8" = 1'-0"

PROVIDE SUPPORT FOR PORCH AND STEPS TO GRADE AS REQD.

DATE	REV	DATE	REV

**HOMEPANS**  
Designed for Today's Market®  
www.frankbetz.com

ELEVATIONS/ ROOF PLAN  
**THE FOXCROFTE**

**FRANK BETZ ASSOCIATES, INC.**  
DESIGNERS OF CUSTOM AND STOCK HOMEPANS  
3550 GEORGE BUSBEE PARKWAY  
SUITE 190  
KENNESAW, GEORGIA 30144  
770-431-0888 888-777-3003

BY **WMB & JCH**

DATE **8/9/02**

SHEET **2**  
OF 7

1/23/2014 5:37 PM I:\book27\foxcroft\16960c09.dwg

**Foundation Vent Calculation**

Crawlspace Area = 1,143 SF

Req'd Vent Area =  $1143/150 = 7.62$  SF

Each 8"x16" vent is .85 SF

Vents Req'd =  $7.62/.85 = 8.96$  - provide 9 min.

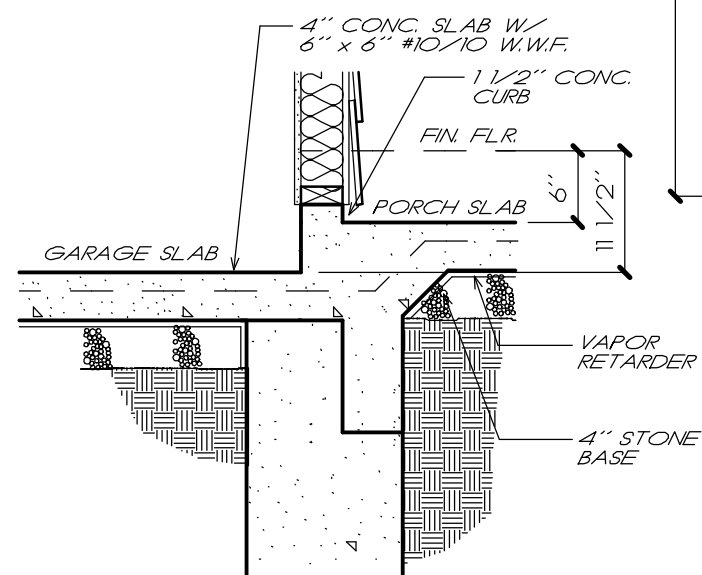
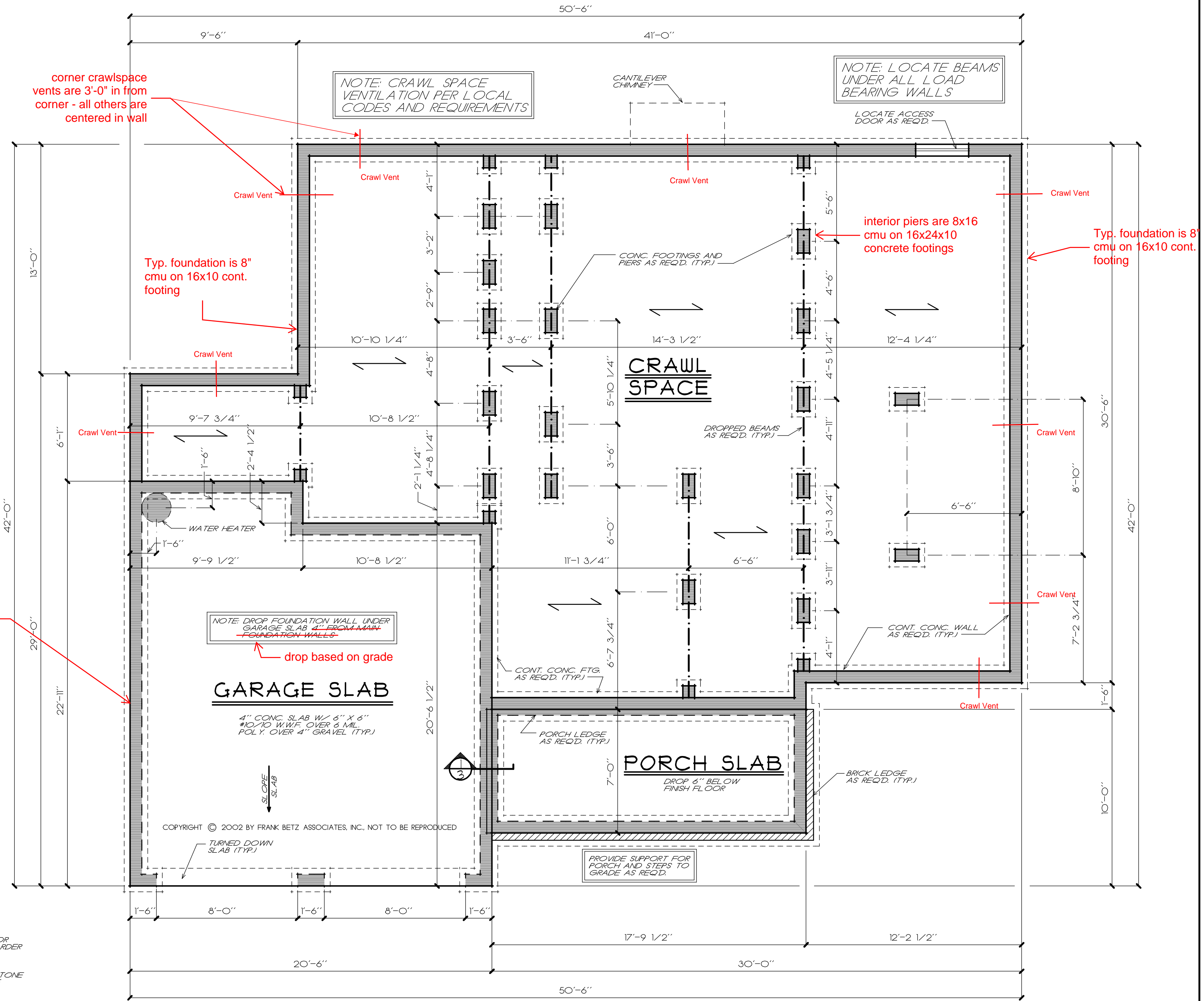

**1** SLAB DETAIL  
 3/4" = 1'-0" MSC-E 122001

**CRAWL FOUNDATION PLAN**

1/4" = 1'-0"  
 FRANK BETZ ASSOCIATES, INC. ASSUMES NO LIABILITY FOR ANY CHANGES OR MODIFICATIONS MADE TO THESE PLANS BY OTHERS.

DATE	REV	DATE	REV

**HOMEPANS**  
 Designed for Today's Market®  
 www.frankbetz.com

**CRAWL FOUND. PLAN**  
**THE FOXCRFTE**

**FRANK BETZ ASSOCIATES, INC.**  
 DESIGNERS OF CUSTOM AND STOCK HOMEPANS  
 3550 GEORGE BUSBEE PARKWAY  
 SUITE 190  
 KENNESAW, GEORGIA 30144  
 770-431-0886 888-777-3003

BY WMB CK JCH

DATE 8/9/02

SHEET  
**3**  
 OF 7

1/23/2014 5:28 PM I:\book27\locrofile\1696c03.doc

**GENERAL NOTES**

1. ALL WORK SHALL BE PERFORMED IN ACCORDANCE WITH ALL APPLICABLE NATIONAL, STATE, AND LOCAL CODES, REGULATIONS, AND I.U.D. M.F.S.
2. CONTRACTOR SHALL VERIFY ALL CONDITIONS AND DIMENSIONS AT SITE BEFORE BEGINNING CONSTRUCTION. ANY DISCREPANCIES SHALL BE REPORTED TO FRANK BETZ ASSOCIATES, INC. FOR JUSTIFICATION AND/OR CORRECTION BEFORE PROCEEDING WITH WORK. CONTRACTORS SHALL ASSUME RESPONSIBILITY FOR ERRORS THAT ARE NOT REPORTED.
3. ALL DIMENSIONS SHOULD BE READ OR CALCULATED AND NEVER SCALED.
4. ALL FOOTINGS TO BE BELOW FROST LINE (SEE LOCAL CODE) AND MUST REST ON UNDISTURBED SOIL CAPABLE OF HANDLING THE BUILDING. CONSULT LOCAL ENGINEER FOR PROPER FOOTING AND REINFORCING SIZES.
5. CONTRACTOR SHALL INSURE COMPATIBILITY OF THE BUILDING WITH ALL SITE REQUIREMENTS.
6. IF BATTLL EXCEEDS 4' AGAINST ANY FOUNDATION WALL, REINFORCE AS PER CODE.
7. ALL FOUNDATION AND STRUCTURAL MEMBERS SHOULD BE VERIFIED AND STAMPED BY AN ENGINEER IN THE STATE WHERE CONSTRUCTION IS OCCURRING DUE TO A WIDE VARIANCE IN LOCAL CODES, SOIL BEARING CONDITIONS, FROST LINE DEPTHS, GEOLOGICAL AND WEATHER CONDITIONS, ETC. THIS CONTRACTOR IS RESPONSIBLE FOR ADJUSTING AND VERIFYING ALL STRUCTURAL DETAILS AND CONDITIONS TO MEET ALL LOCAL CODES AND TO INSURE A QUALITY AND SAFE STRUCTURE.
8. ALL ROOF, CONCRETE, AND STEEL STRUCTURAL MEMBERS SHALL BE OF A GOOD GRADE AND QUALITY AND MEET ALL NATIONAL, STATE, AND LOCAL BUILDING CODES WHERE APPLICABLE.
9. ALL COLUMNS OR SOLID FRAMING SHOULD BE DESIGNED TO CARRY LOADS AND SHOULD EXTEND DOWN THRU THE LEVELS BELOW AND TERMINATE AT THE BASEMENT FLOOR OR AT OTHER BEARING POINTS DESIGNED TO CARRY THE LOAD.

All footings bear at least 16" below grade

**GENERAL FRAMING NOTES**

THE FOLLOWING NOTES ARE SUGGESTED MINIMUM REQUIREMENTS ONLY DUE TO A VARIANCE OF CODES PER REGION, PLEASE REFER AND COMPLY WITH ALL YOUR LOCAL CODES. CONSULT WITH LOCAL ENGINEERS FOR ALL STRUCTURAL REQUIREMENTS.

1. ALL FRAMED WALL DIMENSIONS ARE BASED ON 2" x 4" STUDS UNLESS NOTED OTHERWISE. PROVIDE PURLINS AT MID HEIGHT OF ALL WALLS.
2. ALL JOISTS AND RAFTERS SHALL BE ALIGNED OVER STUDS BELOW.
3. ALL HEADERS SHALL BE 2" x 10" #2 SYP WITH 1/2" PLYWOOD PLATE BETWEEN UNLESS NOTED OTHERWISE.
4. FRAMER TO INSTALL DOUBLE FLOOR JOISTS UNDER PARTITION WALL PARALLEL TO JOIST DIRECTION.
5. PROVIDE CROSS BRIDGING AT MID POINT OF SPAN OR 8'-0" O.C. MAXIMUM IN ALL FLOORS.
6. FLOOR DECKING TO BE APA #4 RATED 23/32" TAG PLYWOOD EXPOSURE 1 GLUED AND NAILED PER MANUFACTURER'S SPECIFICATIONS.
7. EXTERIOR SHEATHING TO BE CONTINUOUS APA RATED 32/16 7/16" OSB EXPOSURE 1 NAILING SCHEDULE TO BE #4 COMMONS AT 6" O.C. AT ALL EDGES AND #4 COMMONS AT 12" O.C. AT ALL INTERMEDIATE STUDS.
8. PROVIDE DOUBLE 2x8 STRONGBACK AT MID SPAN FOR CEILING JOISTS WITH SEAM GREATER THAN 10'-0".
9. PROVIDE COLLAR TIES AT UPPER 1/3 OF VERTICAL DISTANCE BETWEEN RIDGE BOARD AND CEILING JOISTS AT 4'-0" O.C. MAXIMUM.
10. HIG VALLEY RAFTERS AND RIDGE BOARDS SHALL BE ONE "2x" SIZE LARGER THAN RAFTERS.
11. ROOF SHEATHING TO BE APA #4 RATED 1/2" PLYWOOD CDX EXPOSURE 1 INSTALLED PER MANUFACTURER'S SPECIFICATIONS NAILING SCHEDULE TO BE #4 COMMONS AT 6" O.C. AT ALL EDGES AND #4 COMMONS AT 12" O.C. AT ALL INTERMEDIATE STUDS. INSTALL PANEL SPACER TYPE EDGE CLIPS PER MANUFACTURER SPECIFICATIONS.
12. WHERE PRE ENGINEERED FLOOR AND ROOF TRUSSES ARE USED, TRUSS MANUFACTURER MUST PROVIDE SHOP DRAWINGS WHICH BEAR SEAL OF REGISTERED ENGINEER IN STATE IN WHICH WORK IS TO BE PERFORMED.
13. ALL CEILING JOISTS AND RAFTER BRACING TO BEAR ON LOAD BEARING WALLS DESIGNED TO CARRY LOAD THRU ALL LEVELS AND TERMINATE AT BASEMENT FLOOR AND BE SUPPORTED BY THICKENED SLAB GRADE BEAM OR FOOTING DESIGNED TO CARRY LOAD.
14. ALL BASEMENT WALLS, BEAMS, AND COLUMNS TO BE DESIGNED BY LOCAL STRUCTURAL ENGINEER AND MEET ALL LOCAL CODES.
15. ALL SOLID FRAMING, COLUMNS, BEAMS, ETC., TO BE DESIGNED BY LOCAL STRUCTURAL ENGINEER AND MEET ALL LOCAL CODES.

See framing notes on F-1 for more details

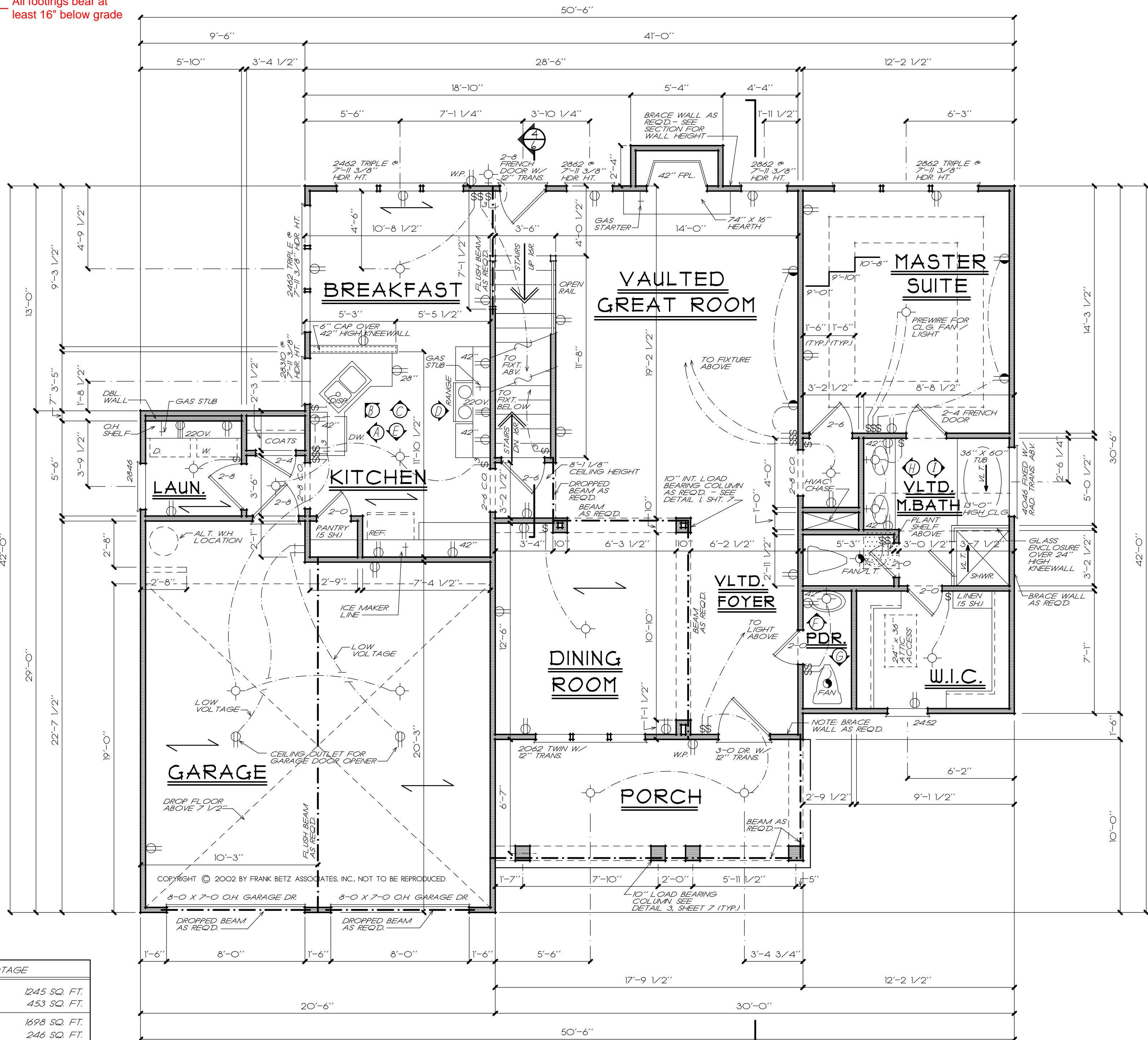

SQUARE FOOTAGE	
FIRST FLOOR	1245 SQ. FT.
SECOND FLOOR	453 SQ. FT.
TOTAL	1698 SQ. FT.
OPT. BONUS	246 SQ. FT.
TOTAL	1944 SQ. FT.

NOTE: ALL ANGLES ARE 45° UNLESS OTHERWISE NOTED

**FIRST FLOOR PLAN**

1/4" = 1'-0" FRANK BETZ ASSOCIATES, INC. ASSUMES NO LIABILITY FOR ANY CHANGES OR MODIFICATIONS MADE TO THESE PLANS BY OTHERS.

1/23/2014 5:33 PM I:\book27\foxcrofte\169604.dwg

DATE	REV	DATE	REV

**HOMEPANS**  
Designed for Today's Market®  
www.frankbetz.com

**FIRST FLOOR PLAN**  
**THE FOXCROFTE**

**FRANK BETZ ASSOCIATES, INC.**  
DESIGNERS OF CUSTOM AND STOCK HOMEPANS  
3550 GEORGE BUSBEE PARKWAY  
SUITE 190  
KENNESAW, GEORGIA 30144  
770-431-0888 888-717-3003

BY: WMB CLK JCH

DATE: 8/9/02

SHEET  
**4**  
OF 7

NOTE: ALL CEILING JOISTS AND RAFTER BRACING TO BEAR ON LOAD BEARING WALLS DESIGNED TO CARRY LOAD THRU ALL LEVELS AND TERMINATE AT FOUNDATION AND BE SUPPORTED BY THICKENED SLAB GRADE BEAM OR FOOTING DESIGNED TO CARRY LOAD.

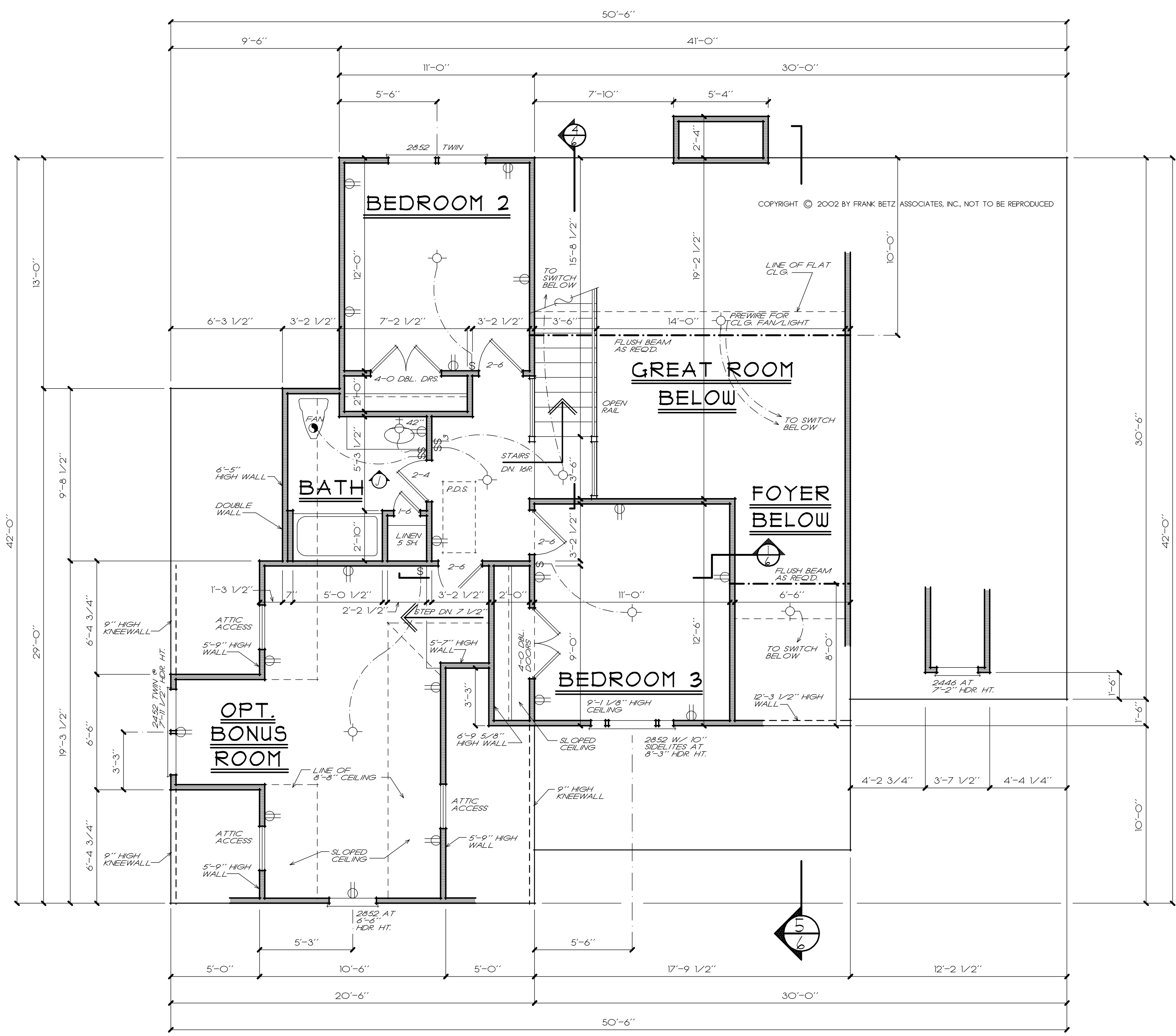

COPYRIGHT © 2002 BY FRANK BETZ ASSOCIATES, INC., NOT TO BE REPRODUCED

FRANK BETZ ASSOCIATES, INC. ASSUMES NO LIABILITY FOR ANY CHANGES OR MODIFICATIONS MADE TO THESE PLANS BY OTHERS.

**SECOND FLOOR PLAN**  
1/4" = 1'-0"

DATE	REV	DATE	REV

**HOMEPANS**  
Designed for Today's Market®  
www.frankbetz.com

**SECOND FLOOR PLAN**  
**THE FOXCROFTE**

**FRANK BETZ ASSOCIATES, INC.**  
DESIGNERS OF CUSTOM AND STOCK HOMEPANS  
3550 GEORGE BUSBEE PARKWAY  
SUITE 190  
KENNESAW, GEORGIA 30144  
770-431-0888 888-717-3003

BY **WMB CK JCH**

DATE **8/9/02**

SHEET **5**  
OF 7

1/23/2014 5:35 PM I:\book27\foxcrofte\1896c05.doc

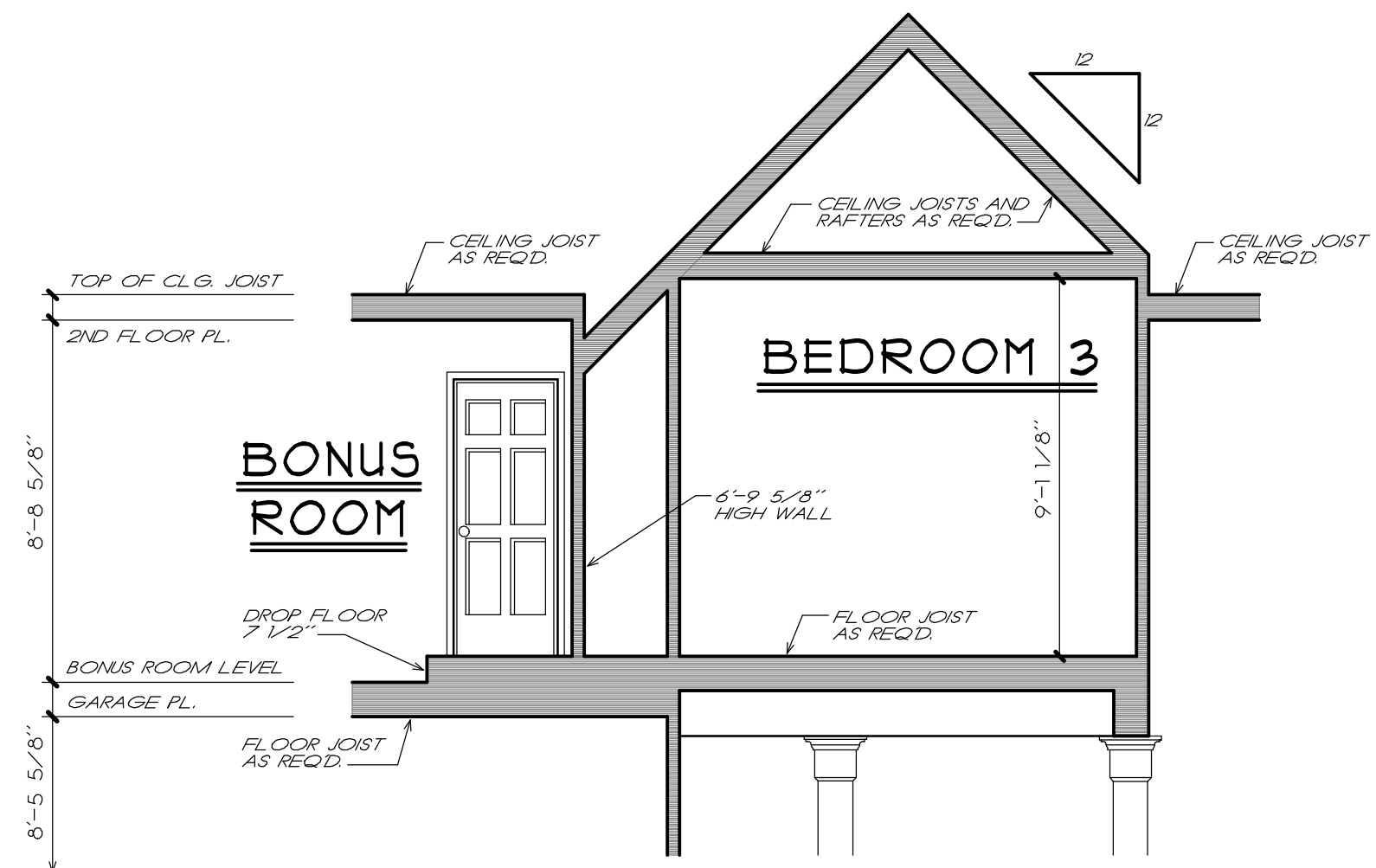

**1 TRANSVERSE SECTION**  
 1/4" = 1'-0"

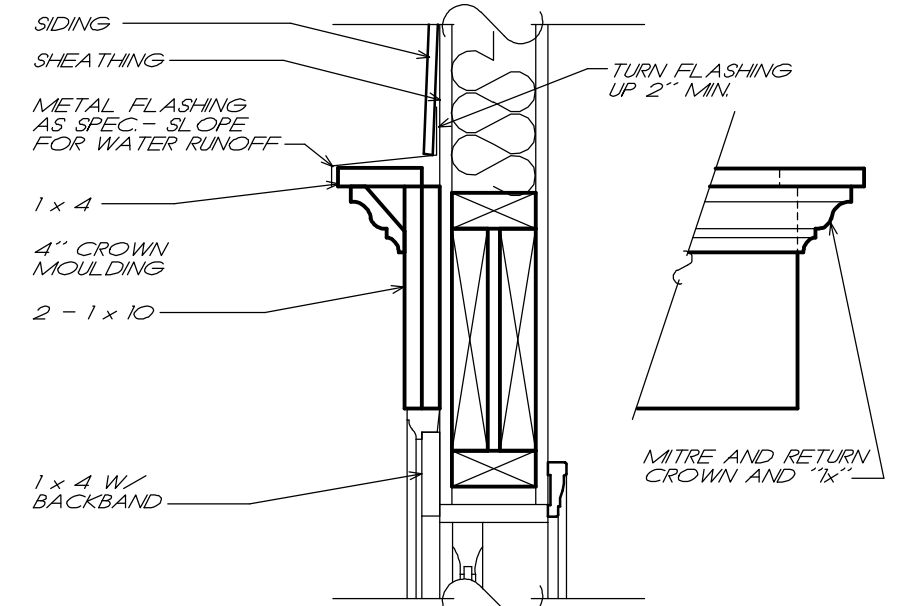

**2 TYP. PEDIMENT DETAIL**  
 1/2" = 1'-0" PED-Q 121901

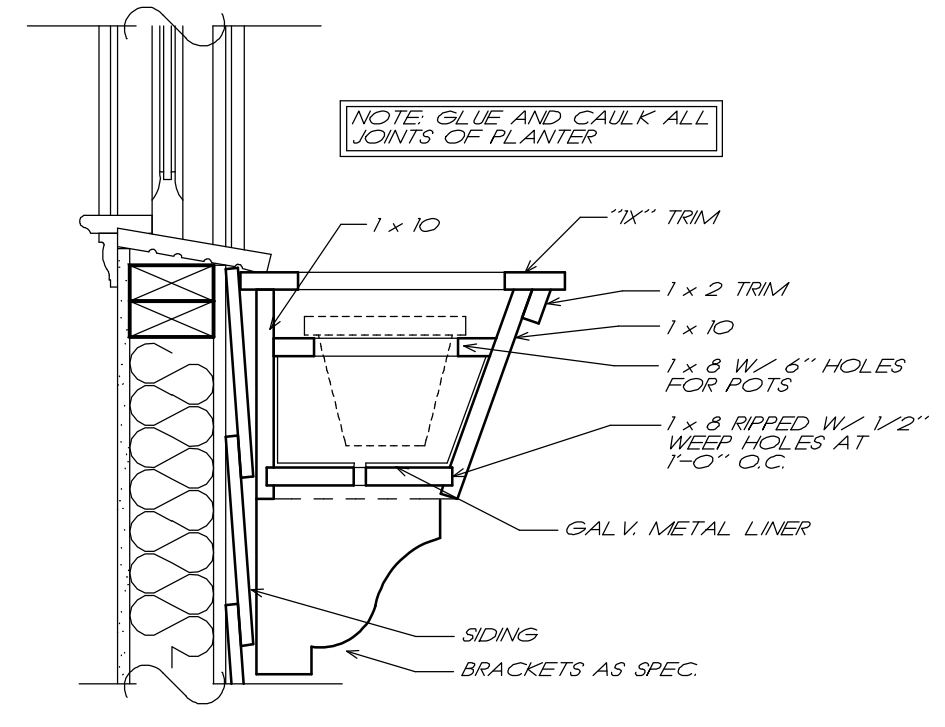

**3 TYP. PLANTER DETAIL**  
 1/2" = 1'-0" MSC-A 120800

COPYRIGHT © 2002 BY FRANK BETZ ASSOCIATES, INC. NOT TO BE REPRODUCED

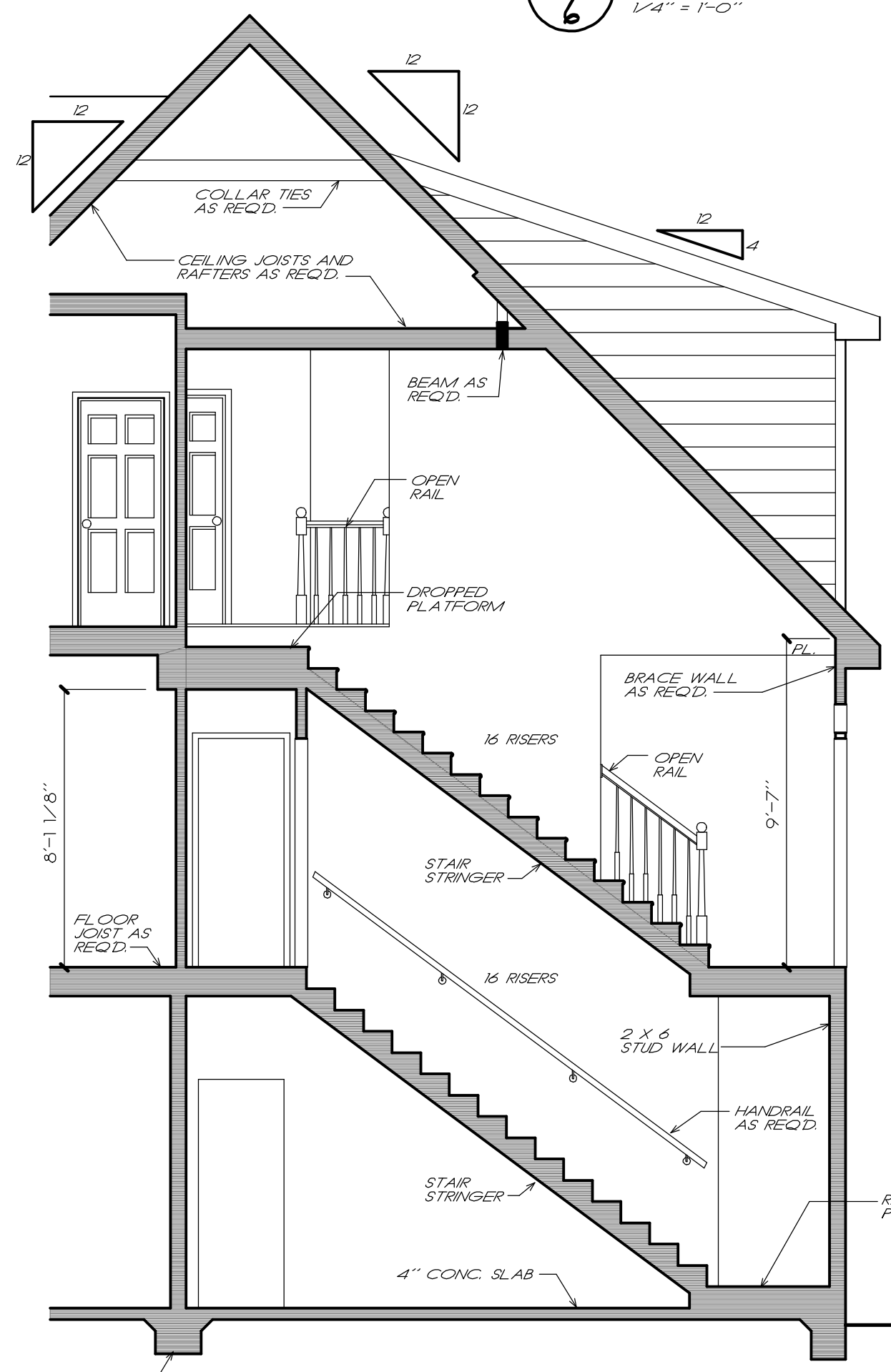

**4 STAIR SECTION**  
 1/4" = 1'-0"

NOTE: RAFTERS ARE PITCHED FROM TOP OF CEILING JOISTS SEE DETAILS

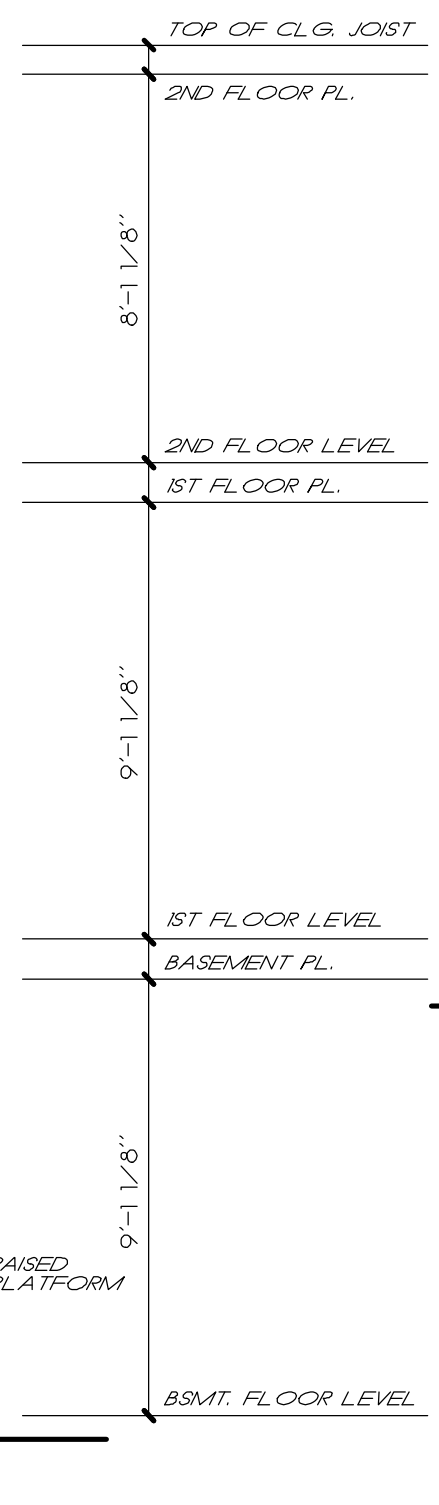

NOTE: SECTIONS REFLECT A BASEMENT FOUNDATION IF ANOTHER FOUNDATION IS USED, BUILDER SHOULD DISREGARD FOUNDATION SHOWN

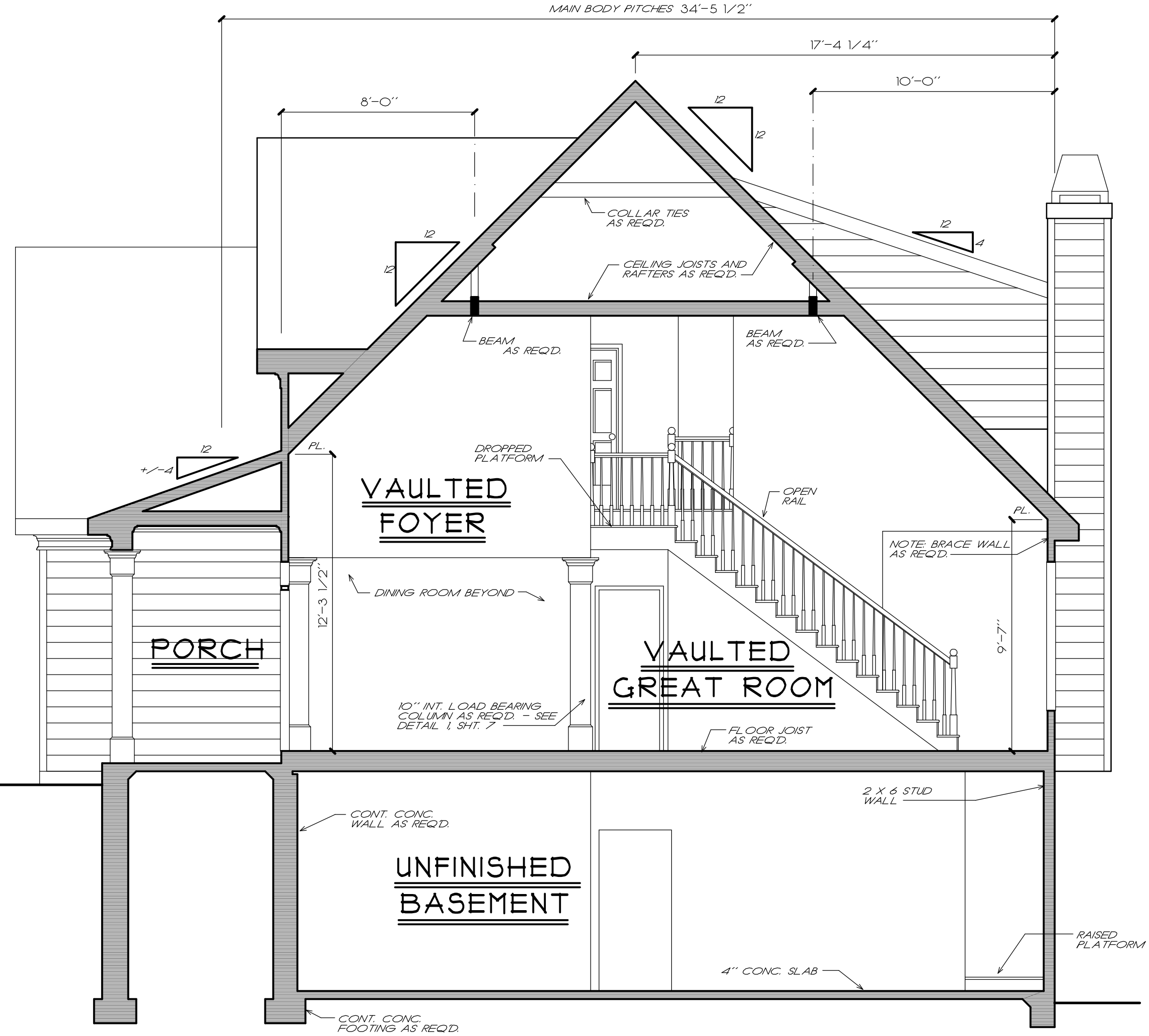

**5 TRANSVERSE SECTION**  
 1/4" = 1'-0"

FRANK BETZ ASSOCIATES, INC. ASSUMES NO LIABILITY FOR ANY CHANGES OR MODIFICATIONS MADE TO THESE PLANS BY OTHERS.

3/29/2005 10:45 AM I:\book27\foxcrofte\1696a07.dwg

REV.	DATE	BY	CHK

**HOMEPANS**  
 Designed for Today's Market®  
 www.frankbetz.com

SECTIONS/ DETAILS  
 THE FOXCROFTE

**FRANK BETZ ASSOCIATES, INC.**  
 DESIGNERS OF CUSTOM AND STOCK HOMEPANS  
 3550 GEORGE BUSBEE PARKWAY  
 SUITE 190  
 KENNESAW, GEORGIA 30144  
 770-431-0888

BY: WMB CK JCH

DATE: 8/9/02

SHEET  
**6**  
 OF 7

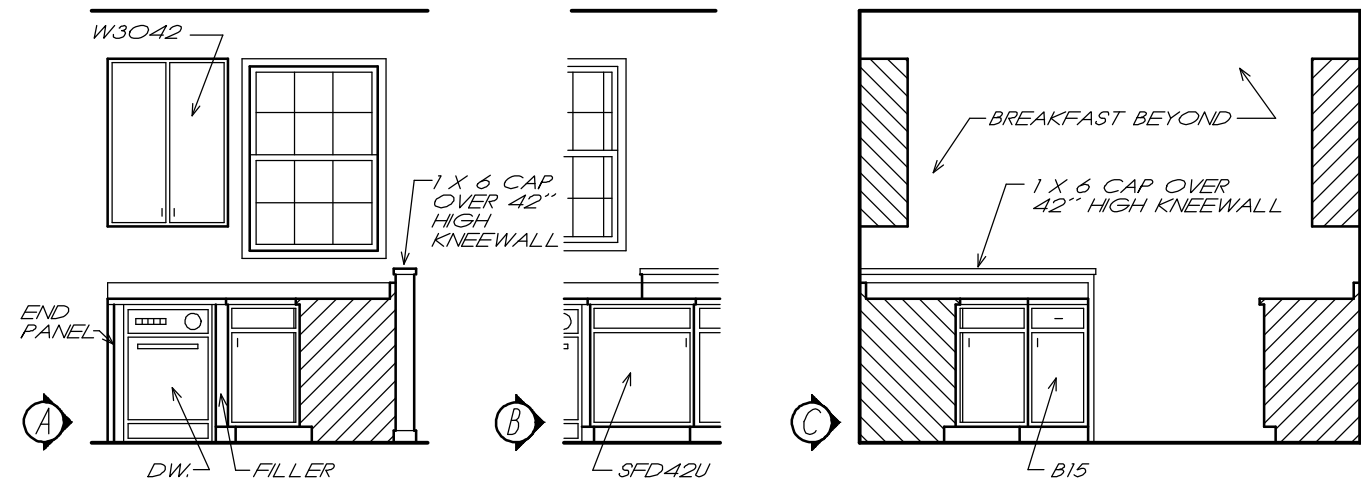

**KITCHEN ELEVATIONS**

1/4" = 1'-0"

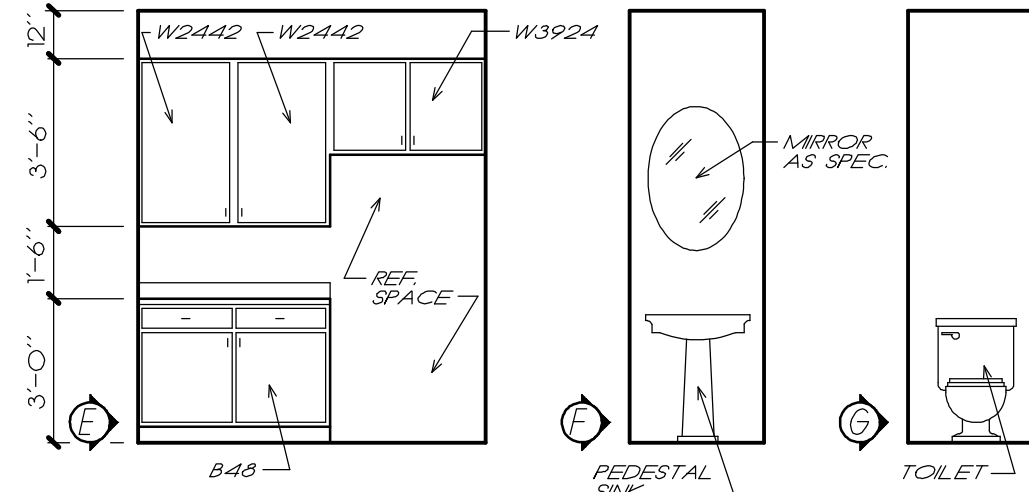
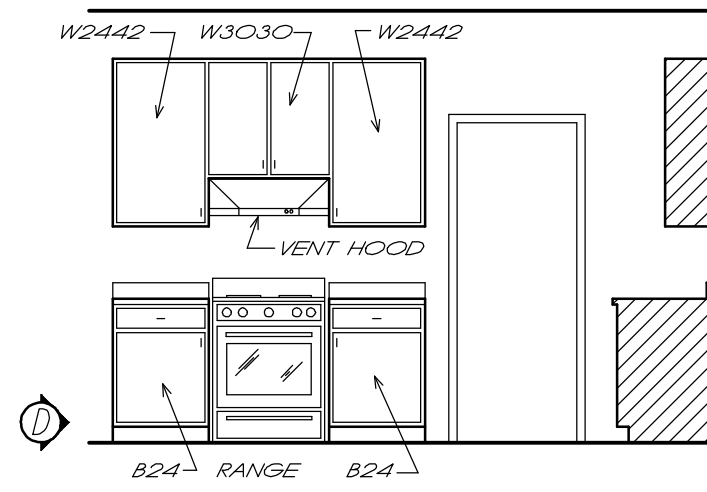

**POWDER ELEVS.**

1/4" = 1'-0"

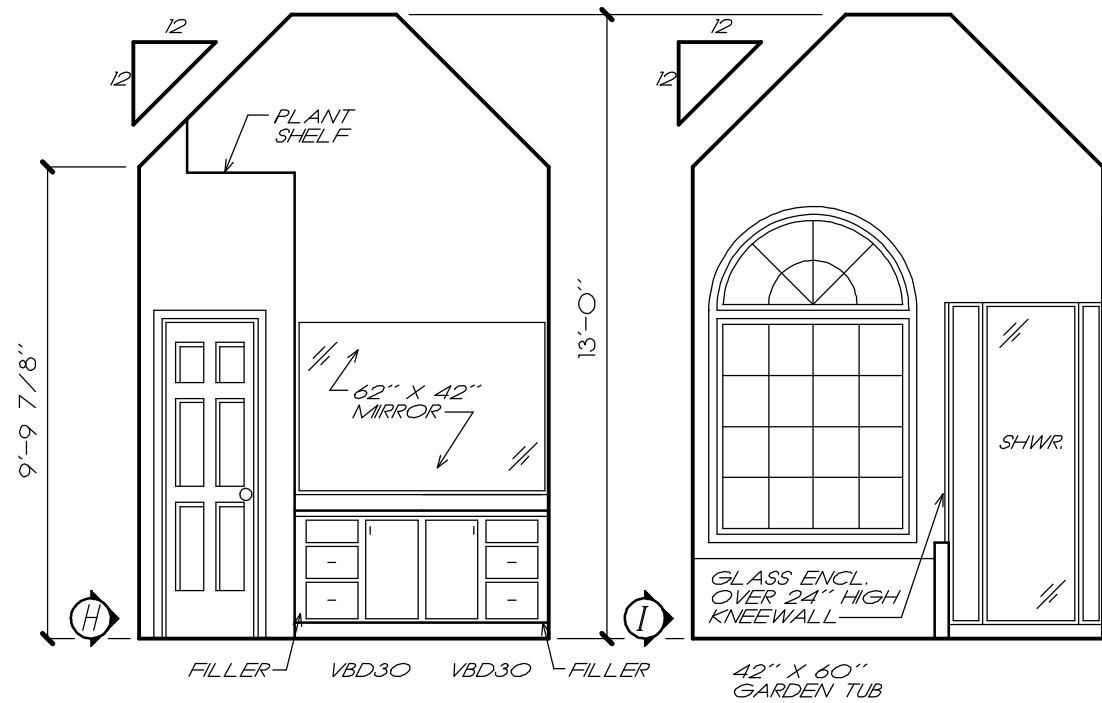

**MASTER BATH ELEVATIONS**

1/4" = 1'-0"

FRANK BETZ ASSOCIATES, INC. ASSUMES NO LIABILITY FOR ANY CHANGES OR MODIFICATIONS MADE TO THESE PLANS BY OTHERS.

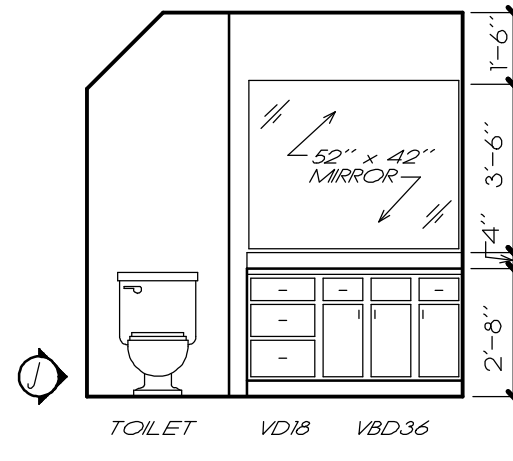

**BATH ELEV.**

1/4" = 1'-0"

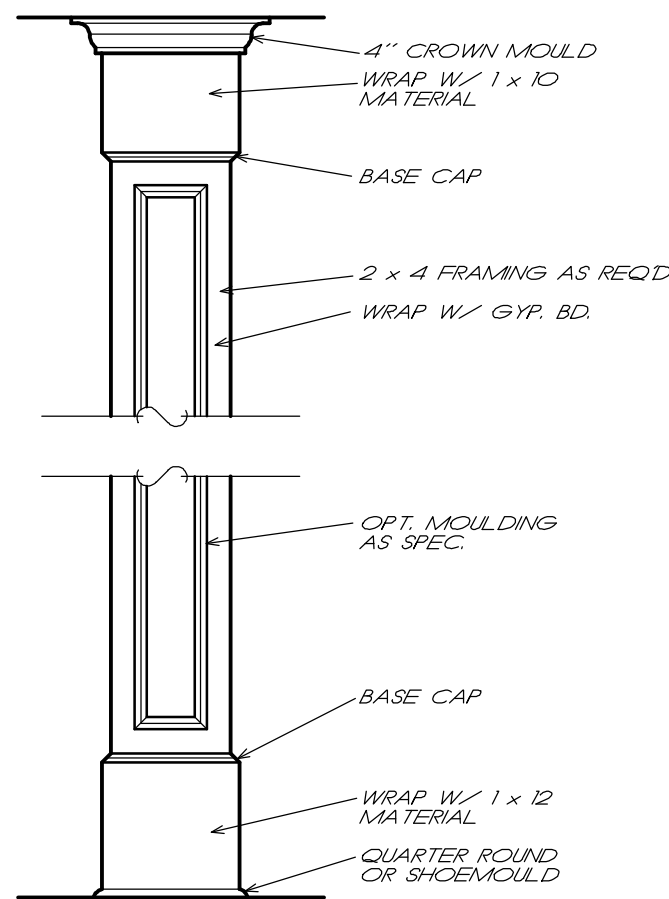

**1 INT. COLUMN DETAIL**  
3/4" = 1'-0" COL-A 102794

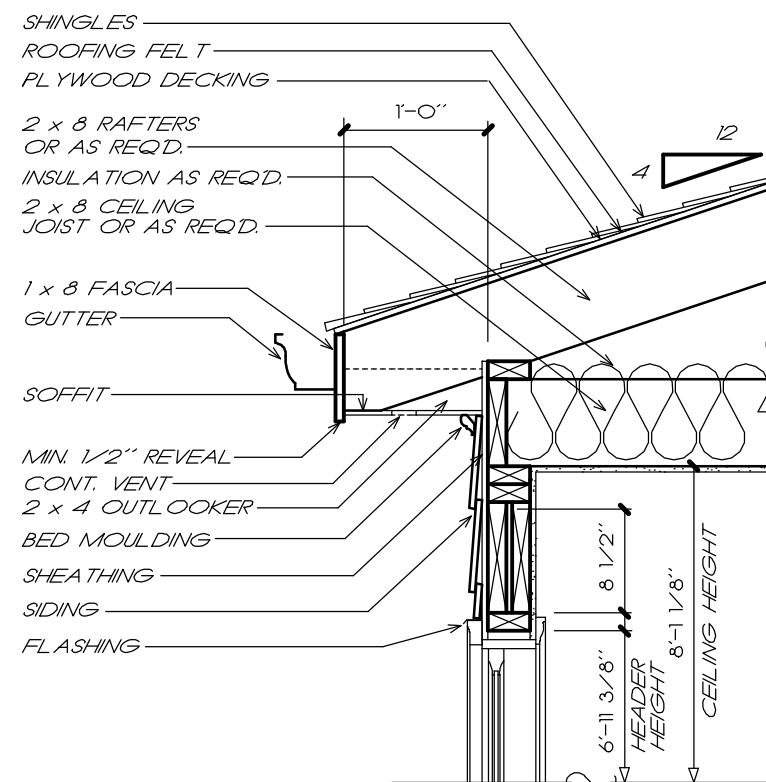

**2 CORNICE DETAIL**  
3/4" = 1'-0"

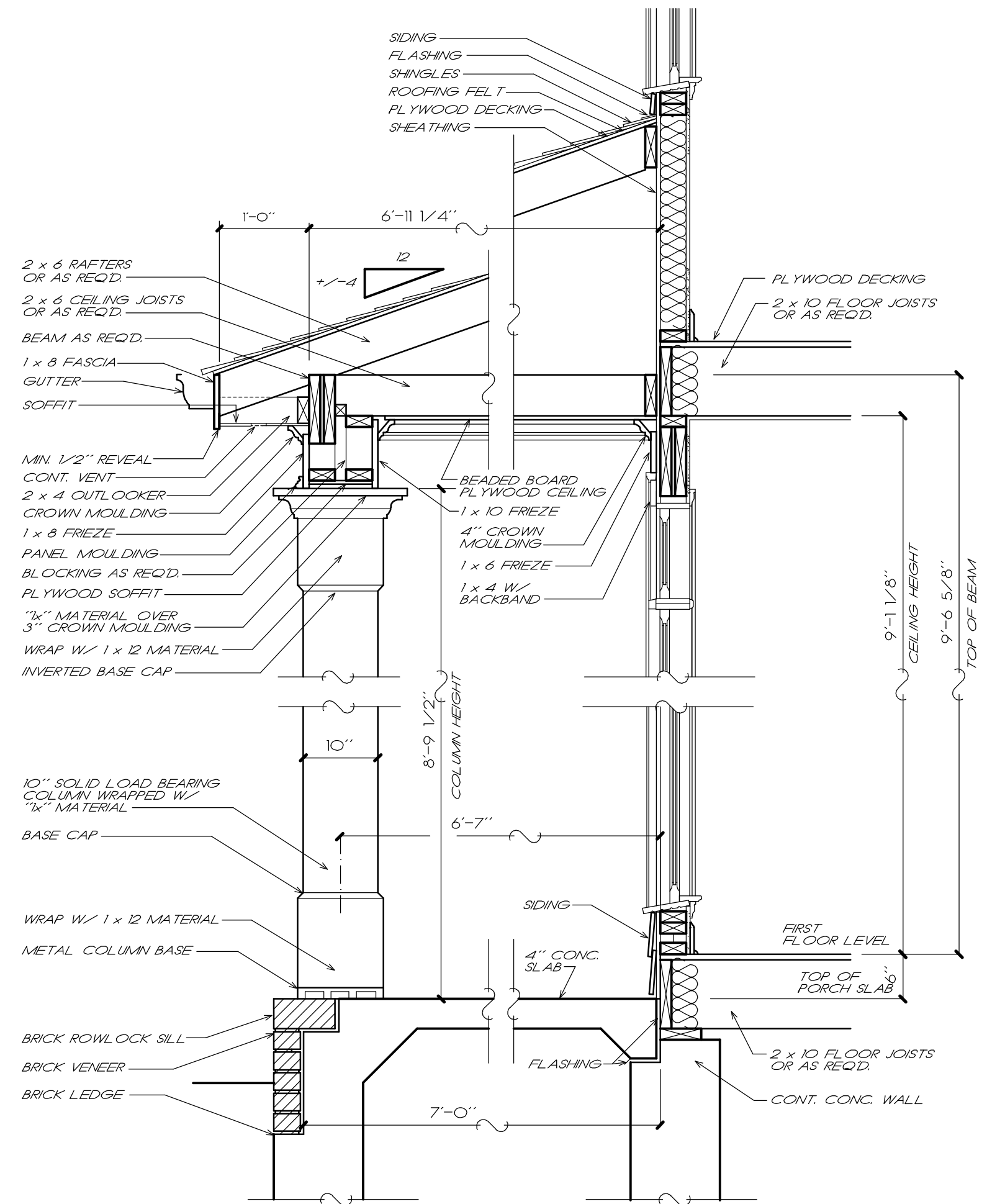

**3 PORCH DETAIL**  
3/4" = 1'-0"

COPYRIGHT © 2002 BY FRANK BETZ ASSOCIATES, INC. NOT TO BE REPRODUCED

DATE	REV	DATE	REV

**HOMEPANS**  
Designed for Today's Market®  
www.frankbetz.com

**K. & B. ELEVS. / DETAILS**  
**THE FOXCROFTE**

**FRANK BETZ ASSOCIATES, INC.**  
DESIGNERS OF CUSTOM AND STOCK HOMEPANS  
3550 GEORGE BUSBEE PARKWAY  
SUITE 190  
KENNESAW, GEORGIA 30144  
770-431-0888 888-777-3003

BY **WMB CK JCH**

DATE **8/9/02**

SHEET **1**  
OF **7**

1/23/2014 5:36 PM I:\book27\bookr1fe\1896906.dwg





**FRAMING PLAN NOTES**

1. THESE FRAMING PLANS WERE DESIGNED USING STANDARD CONSTRUCTION PRACTICES IN ATLANTA, GEORGIA. THEY CONFORM TO THE INTERNATIONAL BUILDING CODE AND INTERNATIONAL RESIDENTIAL CODE FOR ONE AND TWO FAMILY DWELLINGS. DUE TO VARIATIONS IN LOCAL CODES & GEOLOGICAL CONDITIONS, REVISIONS MAY BE REQUIRED TO THESE PLANS.
2. ALL WORK SHOULD BE PERFORMED IN ACCORDANCE WITH ALL APPLICABLE LOCAL CODES, REGULATIONS, AND HUD MPS. THE BUILDER SHOULD VERIFY ALL CONDITIONS BEFORE BEGINNING CONSTRUCTION. CONSULT WITH LOCAL STRUCTURAL ENGINEERS AND CODE OFFICIALS PRIOR TO USING THE FRAMING MATERIALS PROVIDED TO INSURE COMPLIANCE WITH CODES AND STRUCTURAL INTEGRITY.
3. DESIGN LOADS:  
 FLOOR: 40LBS LIVE LOAD  
 10LBS DEAD LOAD  
 BEDROOM: 30LBS LIVE LOAD  
 10LBS DEAD LOAD  
 CEILING: 20LBS LIVE LOAD  
 10LBS DEAD LOAD  
 ROOF: 20LBS LIVE LOAD  
 10LBS DEAD LOAD
4. THE FOLLOWING GUIDELINES ARE PROVIDED TO EXPLAIN HOW THE QUANTITIES LISTED ON THE FRAMING PLANS AND MATERIAL LIST WHERE DETERMINED. FAILURE TO COMPLY WITH THESE GUIDELINES WILL RESULT IN A FRAMING PLAN AND MATERIAL LIST THAT DO NOT MATCH.
5. ALL PIECES ARE LABELED AS TO THEIR ROUGH CUT LENGTH. MATERIAL IS TAKEN OFF AS INDICATED ON FRAMING PLANS.
6. ANY LABELED PIECE LESS THAN 10' IN LENGTH IS COUNTED AS BEING CUT FROM A 16' PIECE.
7. ALL BEAMS ARE 2X10 #1 SYP, 2X12 #1 SYP, LAMINATED VENEER LUMBER (LVL) OR GLU-LAMINATED BEAMS (GLB) AS INDICATED ON PLANS.  
 ALL HEADERS AND GIRDERS ARE 2 X 10 #1 SYP EXCEPT AS NOTED ON PLANS.
8. GLU-LAMINATED BEAMS SHOULD HAVE A MINIMUM ALLOWABLE BENDING STRESS OF 2400 PSI.
9. LAMINATED VENEER LUMBER BEAMS SHOULD HAVE A MINIMUM ALLOWABLE BENDING STRESS OF 2700 PSI.
10. ALL FLOOR JOIST ARE 2X10 #2 SYP AT 16" O.C. EXCEPT AS NOTED ON PLAN. ALL 2 X 10 X 16' AND 2 X 10 X 18' FLOOR JOIST TO BE #1 SYP.
11. ALL BAND MATERIAL IS 2X10 #2 SYP.
12. 1X4 CROSS-BRIDGING SHOULD BE USED AT MID POINT OF SPAN OR 8'-0" O.C. MAXIMUM IN ALL FLOORS.
13. ALL CEILING JOISTS ARE 2X8 #2 SYP AT 16" O.C. EXCEPT AS NOTED ON PLANS. ALL TRAY CEILING JOISTS ARE RAFTER TO KNEEWALL IN LENGTH. SEE TRAY DETAIL SHOWN ON PLANS.
14. ALL RAFTERS ARE 2X8 #3 SPF AT 16" O.C. EXCEPT AS NOTED ON PLANS.
15. ALL HIP, VALLEY AND RIDGE RAFTERS ARE 2X10 #1 SYP EXCEPT AS NOTED ON PLANS.
16. ALL RAFTERS SHOULD BE BRACED AS CLOSE TO MID-SPAN AS POSSIBLE WITH NO SPAN EXCEEDING 13'-0".
17. ALL RAFTERS OVER A VAULTED ROOM ARE 2 X 10'S #2 SPF AT 16" O.C. EXCEPT AS NOTED ON PLANS.
18. ALL CEILING JOISTS AND RAFTER BRACING TO BEAR ON LOAD BEARING WALLS DESIGNED TO CARRY LOAD THRU ALL LEVELS AND TERMINATE AT FOUNDATION AND BE SUPPORTED BY THICKENED SLAB GRADE BEAM OR FOOTING DESIGNED TO CARRY LOAD.

See note markups on sheet F1

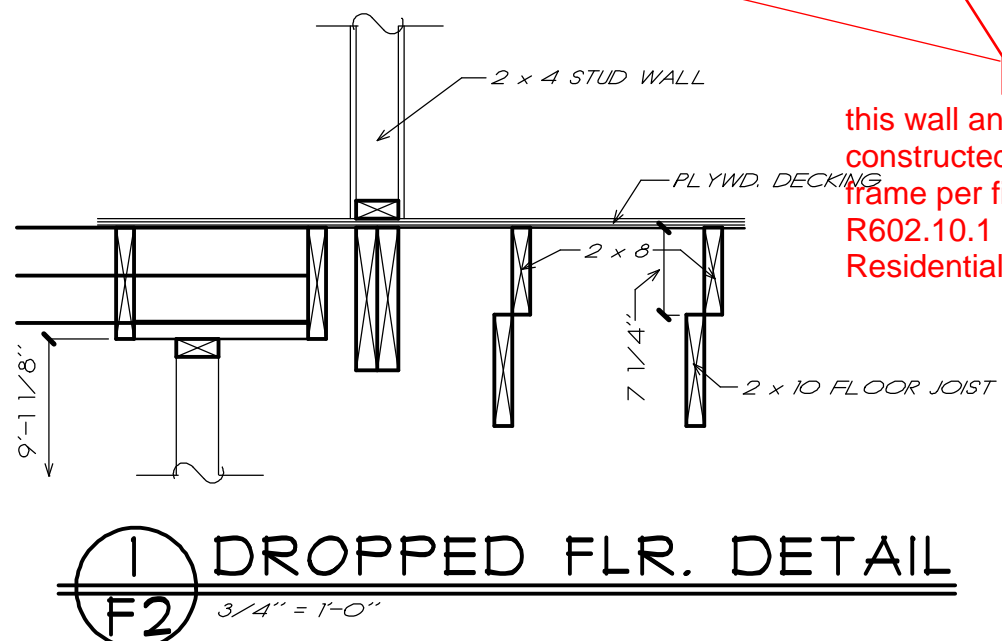
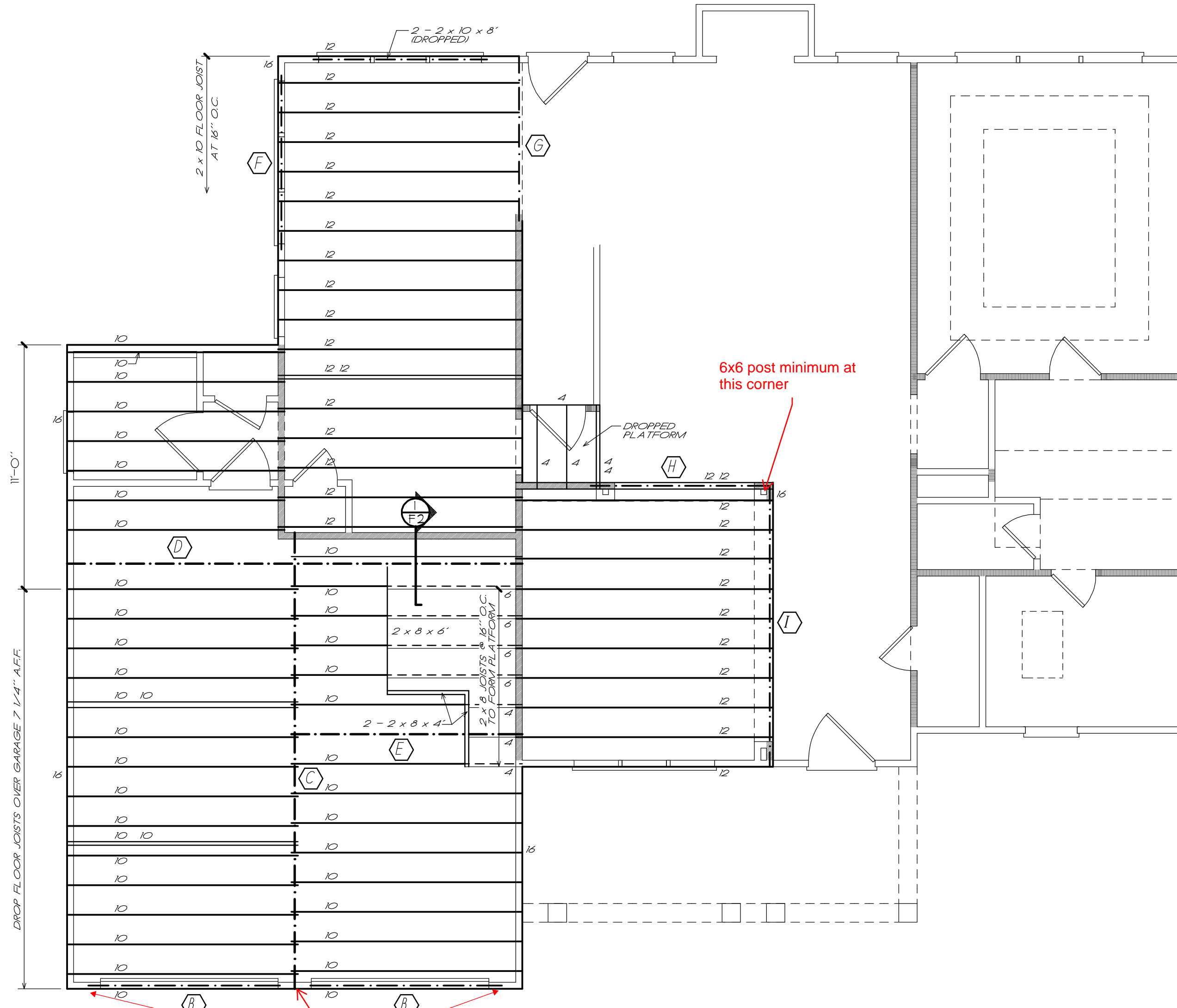

this wall and headers constructed as portal frame per figure R602.10.1 in NC Residential Code

**SECOND FLOOR FRAMING PLAN**  
 1/4" = 1'-0"

BEAM SCHEDULE

B	2 - 2 x 10 x 10' BEAM DROPPED
C	1 - 5 1/8" x 22" x 22" GLU-LAM BEAM DROPPED
D	2 - 1 3/4" x 11 7/8" x 22' LVL BEAM FLUSH
E	2 - 2 x 10 x 10' BEAM FLUSH
F	2 - 2 x 12 x 8' BEAM DROPPED
G	2 - 1 3/4" x 9 1/4" x 8' LVL BEAM FLUSH
H	2 - 2 x 12 x 8' BEAM DROPPED
I	2 - 1 3/4" x 11 7/8" x 14' LVL BEAM DROPPED

QUANTITIES

2 x 8 x 16	04
2 x 10 x 10	48
2 x 10 x 12	30
2 x 10 x 16	08
2 x 12 x 16	02

FRANK BETZ ASSOCIATES, INC. ASSUMES NO LIABILITY FOR ANY CHANGES OR MODIFICATIONS MADE TO THESE PLANS BY OTHERS.

LEGEND

(Symbol)	"2X" JOIST, RAFTER, HIP, OR VALLEY
(Symbol)	DOUBLE JOIST
(Symbol)	1 - JOIST
(Symbol)	BEAM
(Symbol)	INTERIOR LOAD BEARING WALL

4/5/2016 11:15 AM I:\book27\caxcroffe\169661\0aet

DATE	REV	DATE	REV
12/11/05	CLAR 33-B		
4/01/08	SPANS		

**HOMEPANS**  
 Designed for Today's Market®  
 www.frankbetz.com

**2ND. FLOOR FRAMING PLAN**  
 THE FOXCROFTE

**FRANK BETZ ASSOCIATES, INC.**  
 DESIGNERS OF CUSTOM AND STOCK HOMEPANS  
 3550 GEORGE BUSBEE PARKWAY  
 SUITE 190  
 KENNESAW, GEORGIA 30144  
 770-431-0888 888-717-3003

BY BWG CK CAS

DATE 5-12-03

SHEET **F2**  
 OF 4

**FRAMING PLAN NOTES**

1. THESE FRAMING PLANS WERE DESIGNED USING STANDARD CONSTRUCTION PRACTICES IN ATLANTA, GEORGIA. THEY CONFORM TO THE INTERNATIONAL BUILDING CODE AND INTERNATIONAL RESIDENTIAL CODE FOR ONE AND TWO FAMILY DWELLINGS. DUE TO VARIATIONS IN LOCAL CODES & GEOLOGICAL CONDITIONS, REVISIONS MAY BE REQUIRED TO THESE PLANS.
2. ALL WORK SHOULD BE PERFORMED IN ACCORDANCE WITH ALL APPLICABLE LOCAL CODES, REGULATIONS, AND HUD MPS. THE BUILDER SHOULD VERIFY ALL CONDITIONS BEFORE BEGINNING CONSTRUCTION. CONSULT WITH LOCAL STRUCTURAL ENGINEERS AND CODE OFFICIALS PRIOR TO USING THE FRAMING MATERIALS PROVIDED TO INSURE COMPLIANCE WITH CODES AND STRUCTURAL INTEGRITY.
3. DESIGN LOADS:  
 FLOOR: 40LBS LIVE LOAD  
 10LBS DEAD LOAD  
 BEDROOM: 30LBS LIVE LOAD  
 10LBS DEAD LOAD  
 CEILING: 20LBS LIVE LOAD  
 10LBS DEAD LOAD  
 ROOF: 20LBS LIVE LOAD  
 10LBS DEAD LOAD
4. THE FOLLOWING GUIDELINES ARE PROVIDED TO EXPLAIN HOW THE QUANTITIES LISTED ON THE FRAMING PLANS AND MATERIAL LIST WERE DETERMINED. FAILURE TO COMPLY WITH THESE GUIDELINES WILL RESULT IN A FRAMING PLAN AND MATERIAL LIST THAT DO NOT MATCH.
5. ALL PIECES ARE LABELED AS TO THEIR ROUGH CUT LENGTH. MATERIAL IS TAKEN OFF AS INDICATED ON FRAMING PLANS.
6. ANY LABELED PIECE LESS THAN 10' IN LENGTH IS COUNTED AS BEING CUT FROM A 16' PIECE.
7. ALL BEAMS ARE 2X10 #1 SYP, 2X12 #1 SYP, LAMINATED VENEER LUMBER (LVL), OR GLU-LAMINATED BEAMS (GLB) AS INDICATED ON PLANS.  
 ALL HEADERS AND GIRDERS ARE 2 X 10 #1 SYP EXCEPT AS NOTED ON PLANS.
8. GLU-LAMINATED BEAMS SHOULD HAVE A MINIMUM ALLOWABLE BENDING STRESS OF 2400 PSI.
9. LAMINATED VENEER LUMBER BEAMS SHOULD HAVE A MINIMUM ALLOWABLE BENDING STRESS OF 2700 PSI.
10. ALL FLOOR JOIST ARE 2X10 #2 SYP AT 16" O.C. EXCEPT AS NOTED ON PLAN. ALL 2 X 10 X 16' AND 2 X 10 X 18' FLOOR JOIST TO BE #1 SYP.
11. ALL BAND MATERIAL IS 2X10 #2 SYP.
12. 1X4 CROSS-BRIDGING SHOULD BE USED AT MID POINT OF SPAN OR 8'-0" O.C. MAXIMUM IN ALL FLOORS.
13. ALL CEILING JOISTS ARE 2X8'S #2 SYP AT 16" O.C. EXCEPT AS NOTED ON PLANS. ALL TRAY CEILING JOISTS ARE RAFTER TO KNEEWALL IN LENGTH. SEE TRAY DETAIL SHOWN ON PLANS.
14. ALL RAFTERS ARE 2X8'S #3 SPF AT 16" O.C. EXCEPT AS NOTED ON PLANS.
15. ALL HIP, VALLEY AND RIDGE RAFTERS ARE 2X10'S #1 SYP EXCEPT AS NOTED ON PLANS.
16. ALL RAFTERS SHOULD BE BRACED AS CLOSE TO MID-SPAN AS POSSIBLE WITH NO SPAN EXCEEDING 13'-0".
17. ALL RAFTERS OVER A VAULTED ROOM ARE 2 X 10'S #2 SPF AT 16" O.C. EXCEPT AS NOTED ON PLANS.
18. ALL CEILING JOISTS AND RAFTER BRACING TO BEAR ON LOAD BEARING WALLS DESIGNED TO CARRY LOAD THRU ALL LEVELS AND TERMINATE AT FOUNDATION AND BE SUPPORTED BY THICKENED SLAB GRADE BEAM OR FOOTING DESIGNED TO CARRY LOAD.

NOTE: ALL CEILING JOISTS AND RAFTER BRACING TO BEAR ON LOAD BEARING WALLS DESIGNED TO CARRY LOAD THRU ALL LEVELS AND TERMINATE AT FOUNDATION AND BE SUPPORTED BY THICKENED SLAB GRADE BEAM OR FOOTING DESIGNED TO CARRY LOAD.

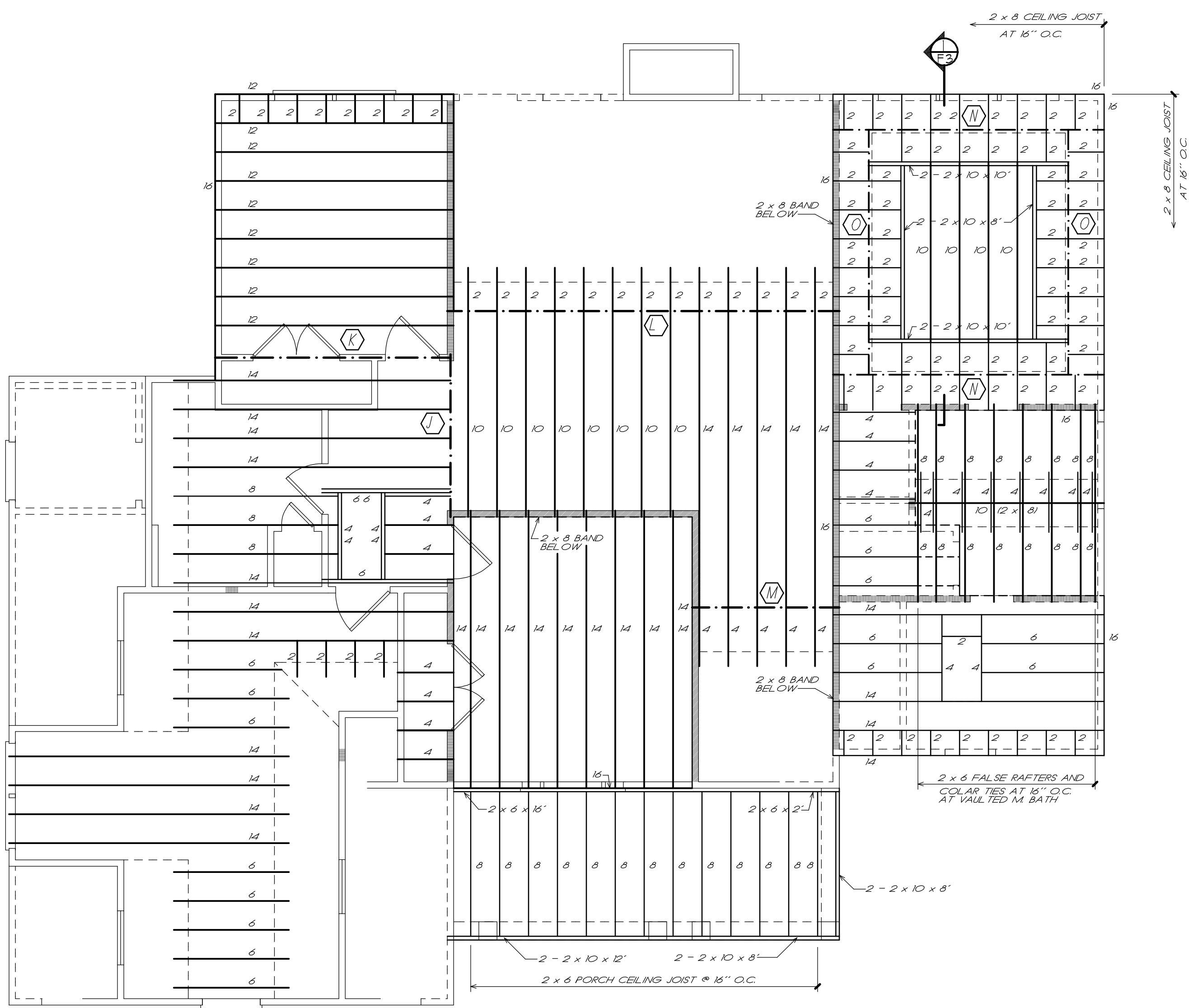

See note markups on sheet F-1

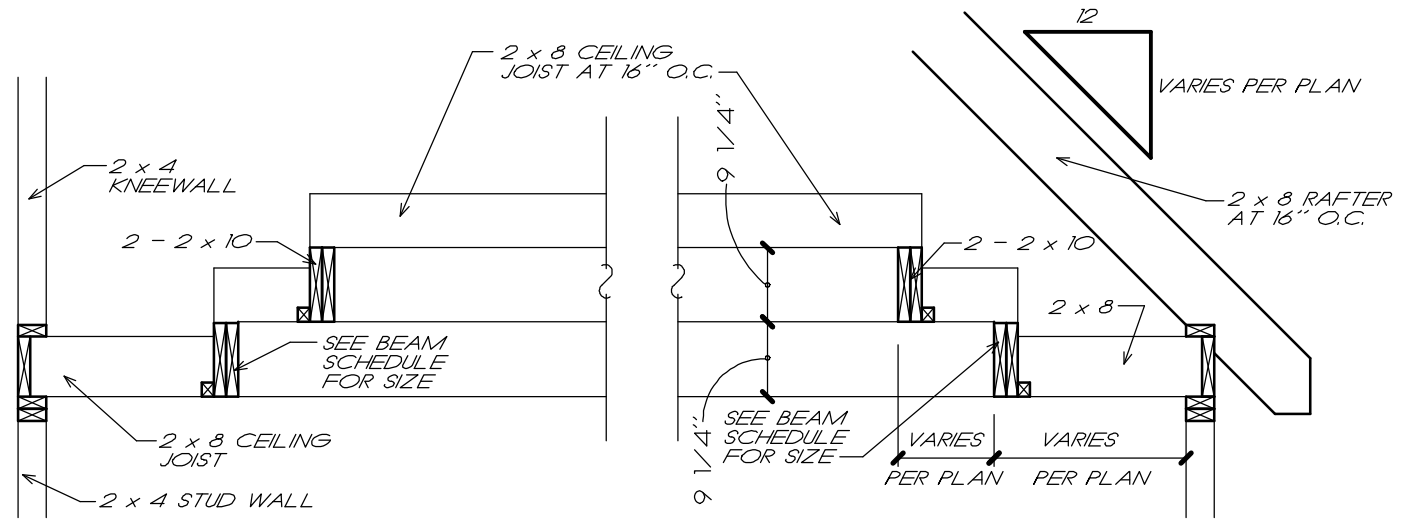

**TRAY CEILING DETAIL**  
 F3 1/2" = 1'-0"

QUANTITIES	
2 x 6 x 16	20
2 x 8 x 10	13
2 x 8 x 12	09
2 x 8 x 14	30
2 x 8 x 16	33
2 x 10 x 10	04
2 x 10 x 12	05
2 x 10 x 16	04
2 x 12 x 12	04
2 x 12 x 14	04
2 x 12 x 16	01

CEILING JOIST FRAMING PLAN  
 1/4" = 1'-0"

BEAM SCHEDULE	
(N)	2 - 2 x 8 x 8' BEAM FLUSH
(K)	3 - 2 x 10 x 12' BEAM FLUSH ← 3-2x12
(L)	2 - 1 3/4" x 18" x 18' LVL BEAM FLUSH ← 2-1.3/4"x16" LVL
(M)	2 - 2 x 12 x 8' BEAM FLUSH ← 2-1.3/4"x16" LVL
(O)	2 - 2 x 12 x 14' BEAM FLUSH
(P)	2 - 2 x 12 x 12' BEAM FLUSH

FRANK BETZ ASSOCIATES, INC. ASSUMES NO LIABILITY FOR ANY CHANGES OR MODIFICATIONS MADE TO THESE PLANS BY OTHERS.

LEGEND	
(Symbol)	"2X" JOIST, RAFTER, HIP, OR VALLEY
(Symbol)	DOUBLE JOIST
(Symbol)	1 - JOIST
(Symbol)	BEAM
(Symbol)	INTERIOR LOAD BEARING WALL

DATE	REV	DATE	REV
12/12/05	CLAR 33-B		
4/01/08	SPANS		

**HOMEPANS**  
 Designed for Today's Market®  
 www.frankbetz.com

**CLG. JOIST FRAMING PLAN**  
**THE FOXCROFTE**

**FRANK BETZ ASSOCIATES, INC.**  
 DESIGNERS OF CUSTOM AND STOCK HOMEPANS  
 3550 GEORGE BUSBEE PARKWAY  
 SUITE 190  
 KENNESAW, GEORGIA 30144  
 770-431-0888 888-717-3003

BY BWG CK CAS

DATE 5-12-03

SHEET  
**F3**  
 OF 4

11/15 AM 1:\book27\foxcroft\169661\0aet

**FRAMING PLAN NOTES**

1. THESE FRAMING PLANS WERE DESIGNED USING STANDARD CONSTRUCTION PRACTICES IN ATLANTA, GEORGIA. THEY CONFORM TO THE INTERNATIONAL BUILDING CODE AND INTERNATIONAL RESIDENTIAL CODE FOR ONE AND TWO FAMILY DWELLINGS. DUE TO VARIATIONS IN LOCAL CODES & GEOLOGICAL CONDITIONS, REVISIONS MAY BE REQUIRED TO THESE PLANS.
2. ALL WORK SHOULD BE PERFORMED IN ACCORDANCE WITH ALL APPLICABLE LOCAL CODES, REGULATIONS, AND HUD MPS. THE BUILDER SHOULD VERIFY ALL CONDITIONS BEFORE BEGINNING CONSTRUCTION. CONSULT WITH LOCAL STRUCTURAL ENGINEERS AND CODE OFFICIALS PRIOR TO USING THE FRAMING MATERIALS PROVIDED TO INSURE COMPLIANCE WITH CODES AND STRUCTURAL INTEGRITY.
3. DESIGN LOADS:  
 FLOOR: 40LBS LIVE LOAD  
 10LBS DEAD LOAD  
 BEDROOM: 30LBS LIVE LOAD  
 10LBS DEAD LOAD  
 CEILING: 20LBS LIVE LOAD  
 10LBS DEAD LOAD  
 ROOF: 20LBS LIVE LOAD  
 10LBS DEAD LOAD
4. THE FOLLOWING GUIDELINES ARE PROVIDED TO EXPLAIN HOW THE QUANTITIES LISTED ON THE FRAMING PLANS AND MATERIAL LIST WERE DETERMINED. FAILURE TO COMPLY WITH THESE GUIDELINES WILL RESULT IN A FRAMING PLAN AND MATERIAL LIST THAT DO NOT MATCH.
5. ALL PIECES ARE LABELED AS TO THEIR ROUGH CUT LENGTH. MATERIAL IS TAKEN OFF AS INDICATED ON FRAMING PLANS.
6. ANY LABELED PIECE LESS THAN 10' IN LENGTH IS COUNTED AS BEING CUT FROM A 16' PIECE.
7. ALL BEAMS ARE 2X10 #1 SYP, 2X12 #1 SYP, LAMINATED VENEER LUMBER (LVL), OR GLU-LAMINATED BEAMS (GLB) AS INDICATED ON PLANS.  
 ALL HEADERS AND GIRDERS ARE 2 X 10 #1 SYP EXCEPT AS NOTED ON PLANS.
8. GLU-LAMINATED BEAMS SHOULD HAVE A MINIMUM ALLOWABLE BENDING STRESS OF 2400 PSI.
9. LAMINATED VENEER LUMBER BEAMS SHOULD HAVE A MINIMUM ALLOWABLE BENDING STRESS OF 2700 PSI.
10. ALL FLOOR JOIST ARE 2X10 #2 SYP AT 16" O.C. EXCEPT AS NOTED ON PLAN. ALL 2 X 10 X 16' AND 2 X 10 X 18' FLOOR JOIST TO BE #1 SYP.
11. ALL BAND MATERIAL IS 2X10 #2 SYP.
12. 1X4 CROSS-BRIDGING SHOULD BE USED AT MID POINT OF SPAN OR 8'-0" O.C. MAXIMUM IN ALL FLOORS.
13. ALL CEILING JOISTS ARE 2X8 #2 SYP AT 16" O.C. EXCEPT AS NOTED ON PLANS. ALL TRAY CEILING JOISTS ARE RAFTER TO KNEEWALL IN LENGTH. SEE TRAY DETAIL SHOWN ON PLANS.
14. ALL RAFTERS ARE 2X8'S #3 SPF AT 16" O.C. EXCEPT AS NOTED ON PLANS.
15. ALL HIP, VALLEY AND RIDGE RAFTERS ARE 2X10'S #1 SYP EXCEPT AS NOTED ON PLANS.
16. ALL RAFTERS SHOULD BE BRACED AS CLOSE TO MID-SPAN AS POSSIBLE WITH NO SPAN EXCEEDING 13'-0".
17. ALL RAFTERS OVER A VAULTED ROOM ARE 2 X 10'S #2 SPF AT 16" O.C. EXCEPT AS NOTED ON PLANS.
18. ALL CEILING JOISTS AND RAFTER BRACING TO BEAR ON LOAD BEARING WALLS DESIGNED TO CARRY LOAD THRU ALL LEVELS AND TERMINATE AT FOUNDATION AND BE SUPPORTED BY THICKENED SLAB GRADE BEAM OR FOOTING DESIGNED TO CARRY LOAD.

NOTE: ALL CEILING JOISTS AND RAFTER BRACING TO BEAR ON LOAD BEARING WALLS DESIGNED TO CARRY LOAD THRU ALL LEVELS AND TERMINATE AT FOUNDATION AND BE SUPPORTED BY THICKENED SLAB GRADE BEAM OR FOOTING DESIGNED TO CARRY LOAD.

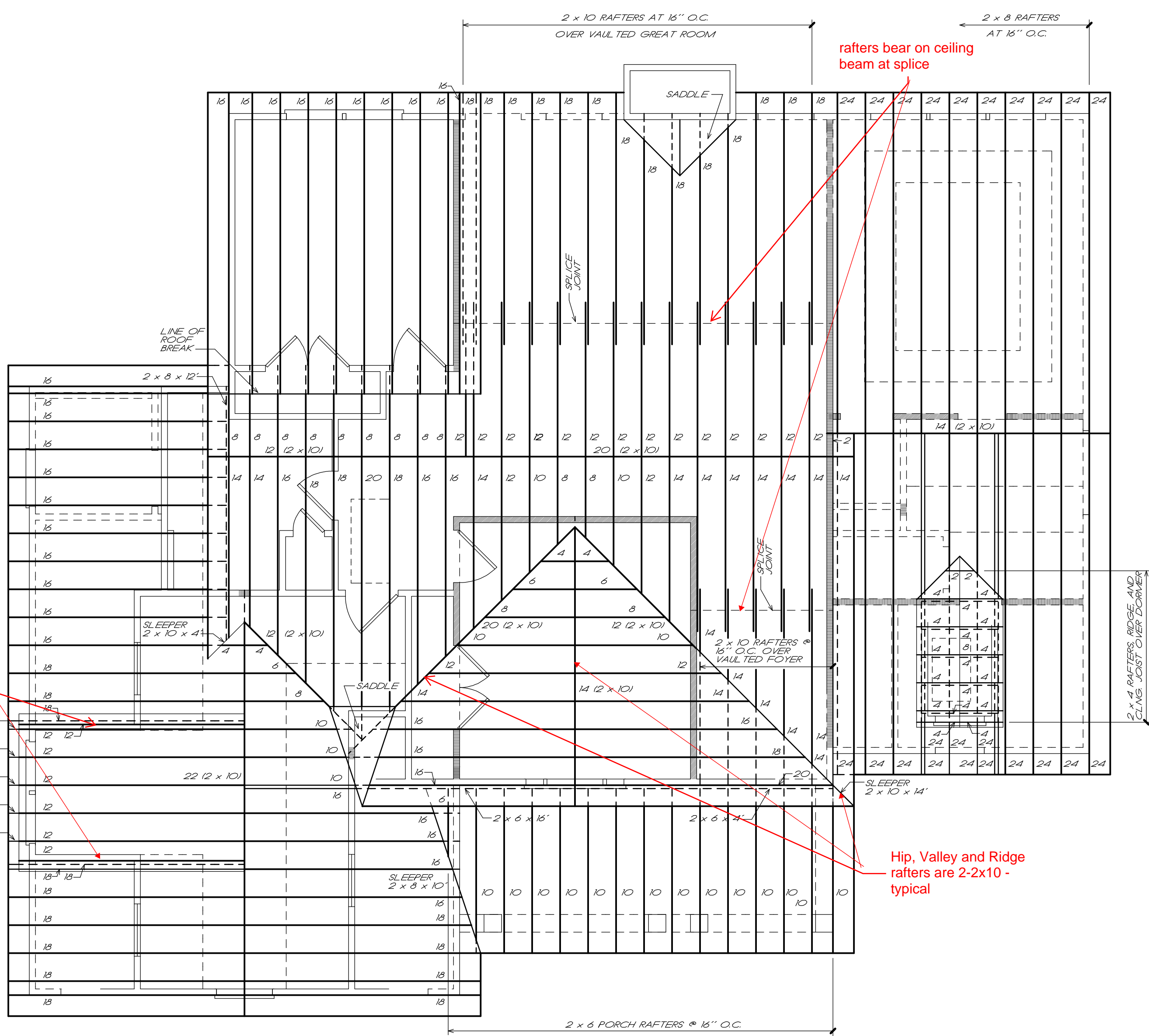

Double joist each side of dormer

See marked up notes on sheet F-1

Hip, Valley and Ridge rafters are 2-2x10 - typical

QUANTITIES	
2 x 4 x 16	05
2 x 6 x 10	14
2 x 6 x 16	02
2 x 8 x 10	08
2 x 8 x 12	26
2 x 8 x 14	12
2 x 8 x 16	44
2 x 8 x 18	18
2 x 8 x 20	02
2 x 8 x 24	23
2 x 10 x 12	03
2 x 10 x 14	09
2 x 10 x 16	01
2 x 10 x 18	14
2 x 10 x 20	02
2 x 10 x 22	01

**ROOF FRAMING PLAN**  
1/4" = 1'-0"

FRANK BETZ ASSOCIATES, INC. ASSUMES NO LIABILITY FOR ANY CHANGES OR MODIFICATIONS MADE TO THESE PLANS BY OTHERS.

LEGEND	
	2" JOIST, RAFTER, HIP, OR VALLEY
	DOUBLE JOIST
	1 - JOIST
	BEAM
	INTERIOR LOAD BEARING WALL

DATE	REV	DATE	REV
10/10/05	CLAR 33-B		
4/01/08	SPANS		

**HOMEPANS**  
Designed for Today's Market®  
www.frankbetz.com

**ROOF FRAMING PLAN**  
**THE FOXCROFTE**

**FRANK BETZ ASSOCIATES, INC.**  
DESIGNERS OF CUSTOM AND STOCK HOMEPANS  
3550 GEORGE BUSBEE PARKWAY  
SUITE 190  
KENNESAW, GEORGIA 30144  
770-431-0888 888-717-3003

BY BWG CK CAS

DATE 5-12-03

SHEET  
**F4**  
OF 4

4/15/2016 11:15 AM I:\book27\foxcroft\169661\0aet