

V I C I N I T Y M A P

FOUNDATION SURVEY
 LOT 11
 "NEW HORIZONS" SUBDIVISION
 MAP BOOK 2004 PAGE 826
 FOR
A & G RESIDENTIAL
 UPPER LITTLE RIVER TOWNSHIP
 HARNETT COUNTY
 NORTH CAROLINA
 DATE 01/10/2020
 SCALE 1" = 30 FEET
 SURVEYED BY : ROBERT E. LEACH, II
 DRAWING NO. 2019163_11

NORTH CAROLINA
 ROBESON COUNTY

I, Robert E. Leach, II, certify that this plat was drawn under my supervision from an actual survey made under my supervision, that the ratio of precision as calculated by latitude and departures is 1/10,000, that the boundaries not surveyed are shown as broken lines plotted from information found in Map Book 2004, Page 826;

I further certify that this survey is of an existing parcel or parcels of land. Witness my original signature, license number and seal, this the 10th day of January, 2020.

Robert E. Leach, II
 Robert E. Leach, II, Professional Land Surveyor
 License Number L-4869

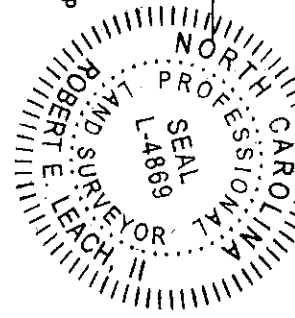

Seal or Stamp

Lot Information:

Address: 141 Starlight Dr
 Lillington, NC 27546
 PIN# 0620-08-1951.000
 PID# 130610 0107 23

Setbacks: (per plat)

F-35'
 S-10'
 R-25'

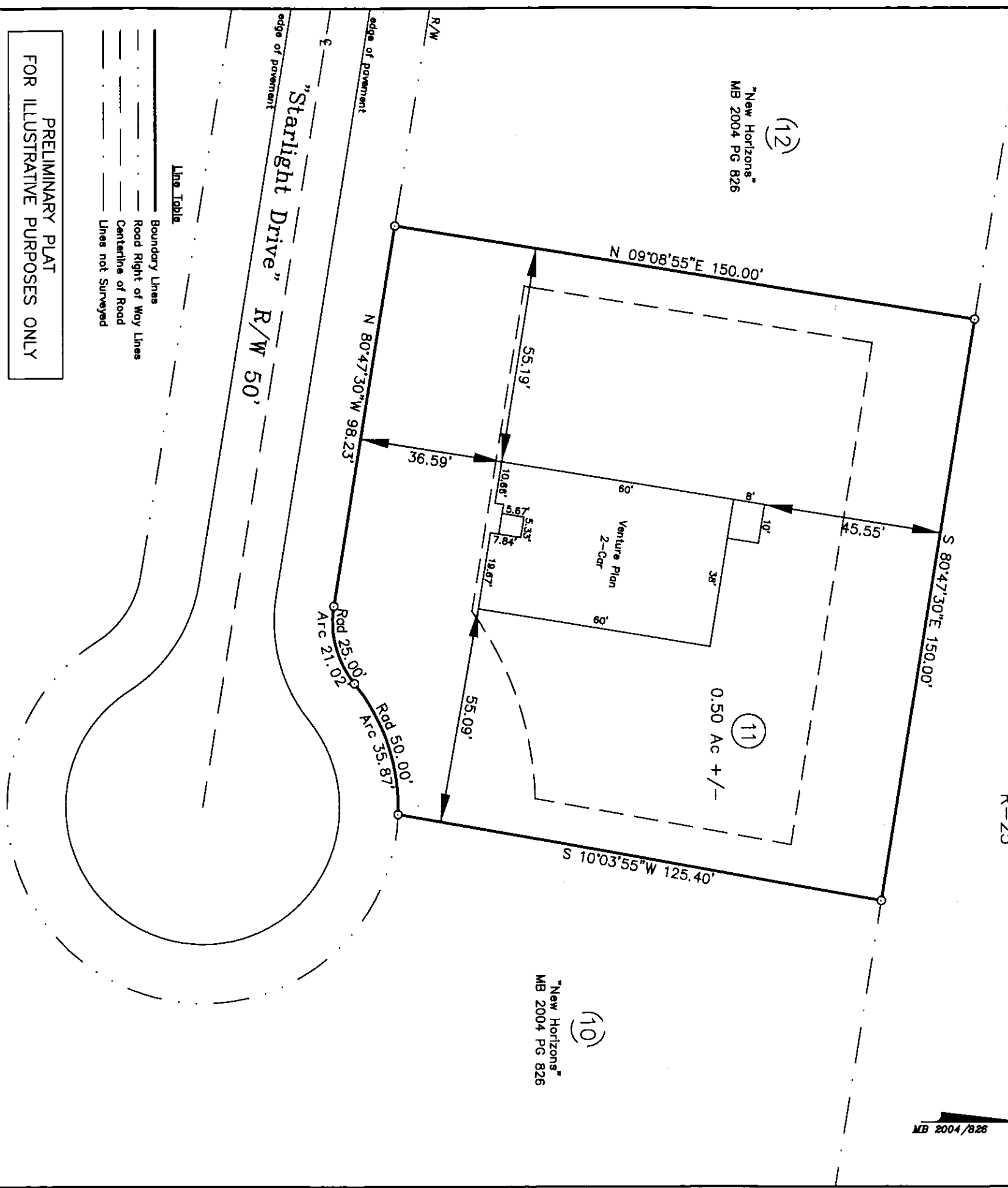

Line Table
 ———— Boundary Lines
 - - - - Road Right of Way Lines
 - - - - Centerline of Road
 - - - - Lines not Surveyed

PRELIMINARY PLAT
 FOR ILLUSTRATIVE PURPOSES ONLY



HASTY LAND SURVEYING, PLLC
 102 SHANNON ROAD
 RED SPRINGS, NC 28377
 (910) 843-4510
 FIRM LIC# P-1406