

V I C I N I T Y M A P

NORTH CAROLINA
ROBESON COUNTY

SITE PLAN
LOT 11
"NEW HORIZONS" SUBDIVISION
MAP BOOK 2004 PAGE 826
FOR
A & G RESIDENTIAL
UPPER LITTLE RIVER TOWNSHIP
NORTH CAROLINA
HARNETT COUNTY
SCALE 1" = 30 FEET
DATE 10/15/2019
SURVEYED BY : ROBERT E. LEACH, II
DRAWING NO. 2019163_11

Revision(s):

I, Robert E. Leach, II, certify that this plat was drawn under my supervision from an actual survey made under my supervision, that the ratio of precision as calculated by latitude and departures is 1/10,000, that the boundaries not surveyed are shown as broken lines plotted from information found in Map Book 2004, Page 826;

I further certify that this survey is of an existing parcel or parcels of land. Witness my original signature, license number and date, this the 15th day of October, 2019.

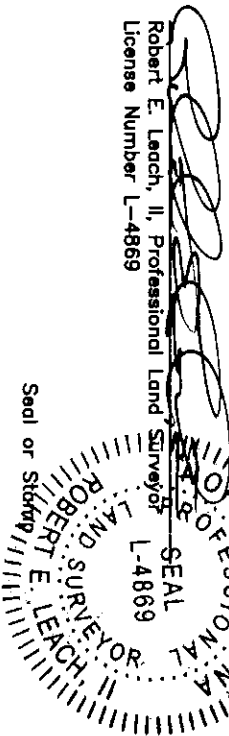

Lot Information:

Address: 141 Starlight Dr
Lillington, NC 27546
PIN# 0620-08-1951.000
PID# 130610 0107 23

Setbacks: (per plat)

F-35'
S-10'
R-25'

MB 2004/826

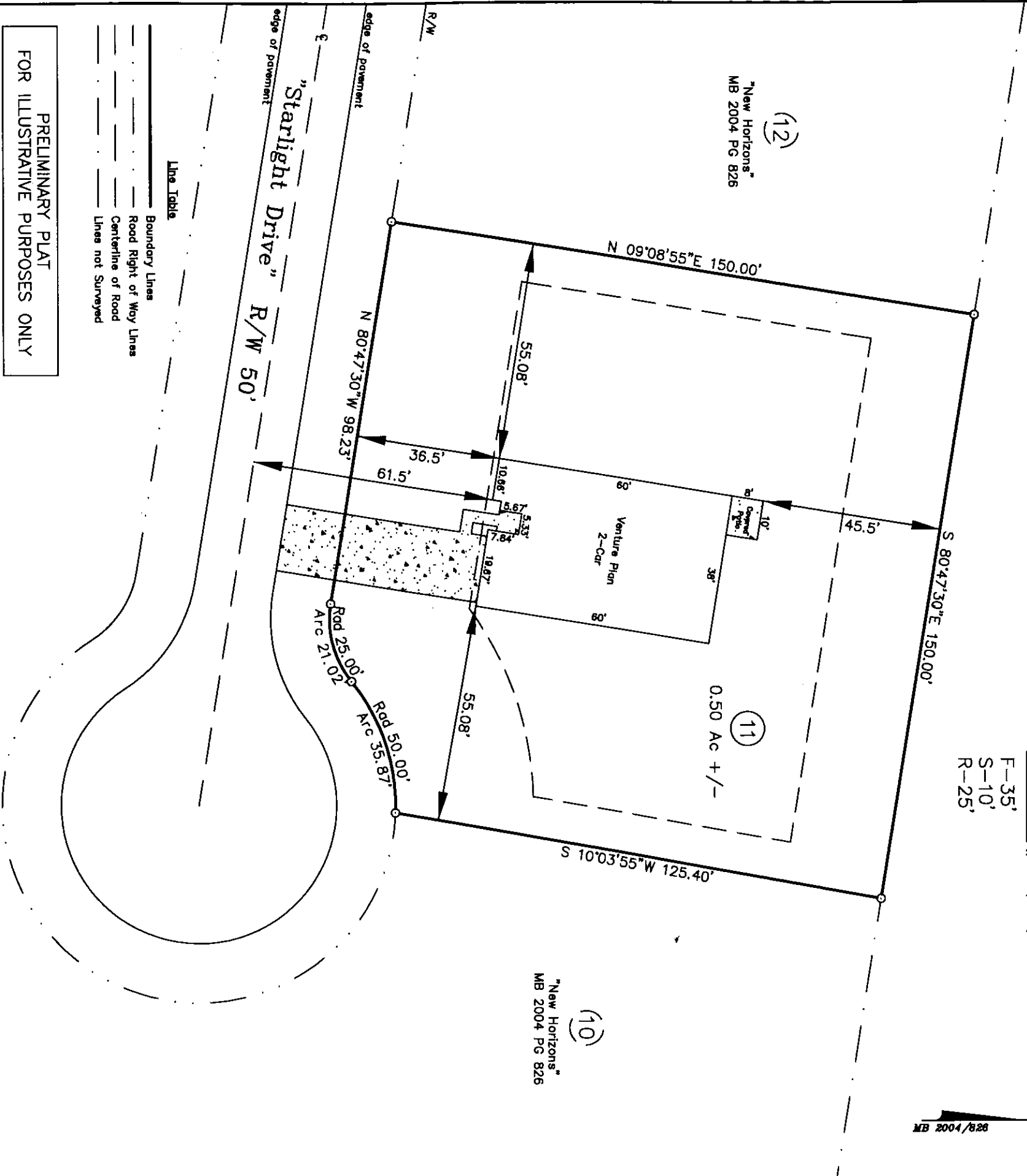

Line Table

	Boundary Lines
	Road Right of Way Lines
	Centerline of Road
	Lines not Surveyed

PRELIMINARY PLAT
FOR ILLUSTRATIVE PURPOSES ONLY

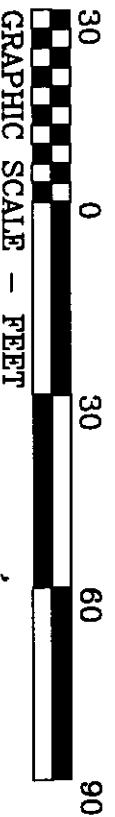

"New Horizons"
MB 2004 PG 826

HASTY LAND SURVEYING, PLLC
102 SHANNON ROAD
RED SPRINGS, NC 28377
(910) 845-4510
FIRM LIC# P-1408