

V I C I N I T Y M A P

NORTH CAROLINA
ROBESON COUNTY

FOUNDATION SURVEY
LOT 14
"NEW HORIZONS" SUBDIVISION
MAP BOOK 2004 PAGE 826
FOR
A & G RESIDENTIAL
UPPER LITTLE RIVER TOWNSHIP
HARNETT COUNTY
NORTH CAROLINA
DATE 01/10/2020
SCALE 1" = 30 FEET
SURVEYED BY : ROBERT E. LEACH, II
DRAWING NO. 2019163_14

I, Robert E. Leach, II, certify that this plat was drawn under my supervision from an actual survey made under my supervision, that the ratio of precision as calculated by latitude and departures is 1/10,000, that the boundaries not surveyed are shown as broken lines plotted from information found in Map Book 2004, Page 826:
I further certify that this survey is of an existing parcel or parcels of land.
Witness my original signature, license number and seal, this the 10th day of January, 2020.

Robert E. Leach, II, Professional Land Surveyor
License Number L-4869

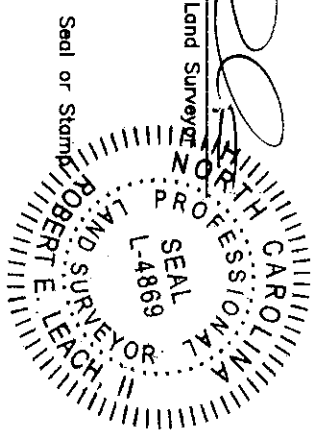

Lot Information:
Address: 81 Starlight Dr
Lillington, NC 27546
PIN# 0610-98-7922.000
PID# 130610 0107 26
Setbacks:
F-35'
S-10'
R-25'

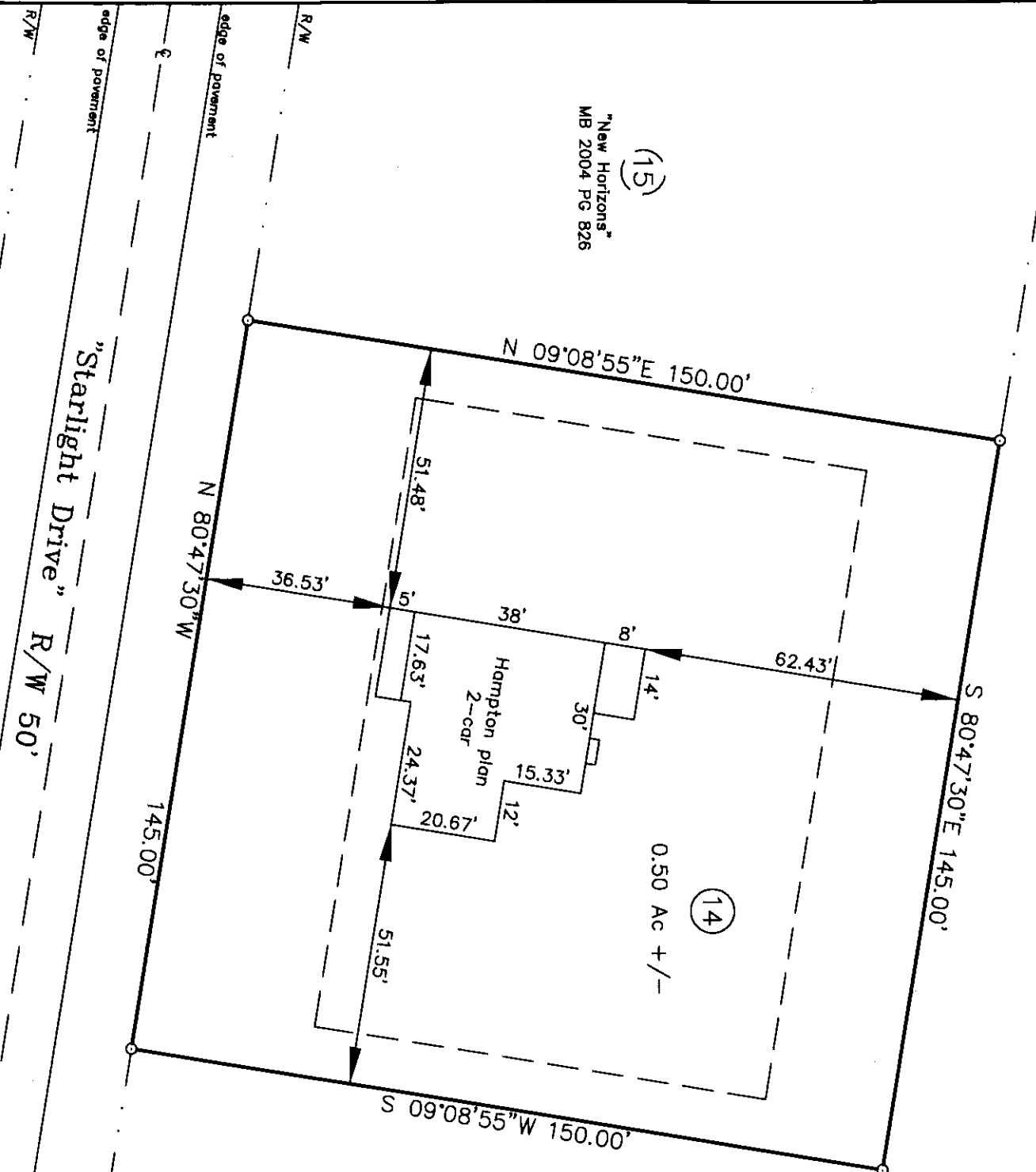

"New Horizons"
MB 2004 PG 826

"New Horizons"
MB 2004 PG 826

- Line Table
- Boundary Lines
 - Road Right of Way Lines
 - Centerline of Road
 - Lines not Surveyed

PRELIMINARY PLAT
FOR ILLUSTRATIVE PURPOSES ONLY

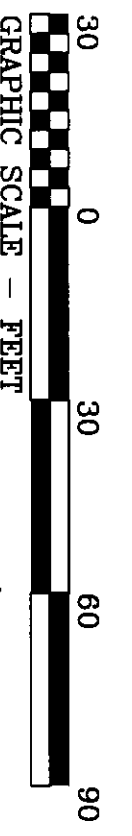

HASTY LAND SURVEYING, PLLC
102 SHANNON ROAD
RED SPRINGS, NC 28577
(910) 845-4510
FIRM LIC# P-1408