

I, MICHAEL P. GRIFFIN, certify that under my direction and supervision this map was drawn from an actual field survey; that the error of closure of the survey as calculated by coordinates is 1: 10,000+; that the area shown hereon was calculated by coordinates.
 Witness my hand and seal this day of MONTH 2019.

BK 2013 PG 5
HARNETT CO. REGISTRY

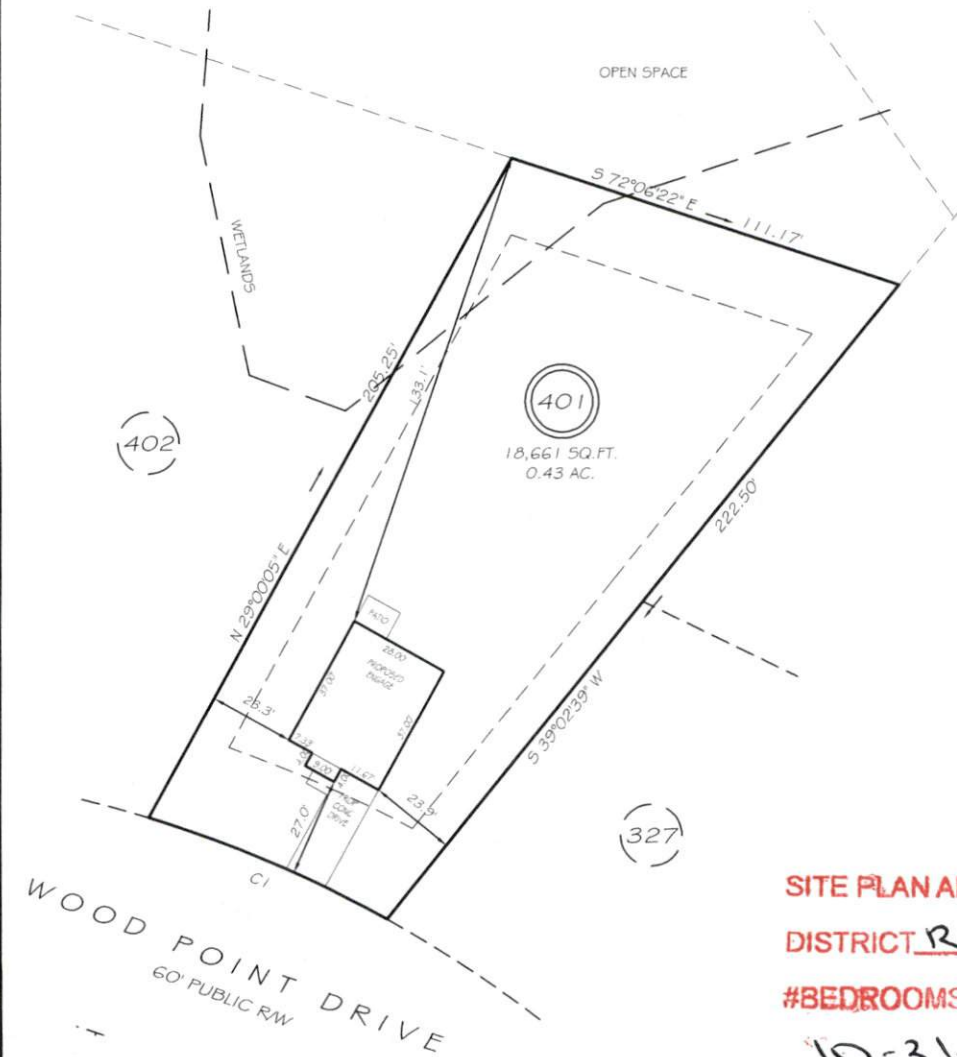

SITE PLAN APPROVAL
DISTRICT ~~RAZOR~~ USE SFD
#BEDROOMS 3
10-31-191 **K.A.G.**
 ZONING ADMINISTRATOR

SETBACKS

FRONT	35'
REAR	25'
SIDE	10'
CORNER SIDE	20'

CI R=340.00' L=70.83' N67°09'15\"/>

PRELIMINARY
 NOT FOR RECORDATION,
 SALES OR CONVEYANCE

LEGEND

EIP	EXISTING IRON PIPE	FES	FLARED END SECTION
IP5	IRON PIPE SET	WM	WATER METER
RAW	RIGHT OF WAY	CO	CLEAN OUT
N/F	NOW OR FORMERLY	FH	FIRE HYDRANT
EIS	EXISTING IRON STAKE	CB	CATCH BASIN

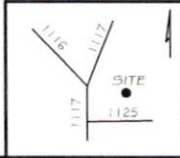

GRiffin LAND SURVEYING, INC.
 P.O. BOX 148
 FUQUAY-VARINA, NC 27526
 (919) - 567-1963

DRAWN BY NMF	DATE 9/26/19
CHECKED BY MPG	SCALE 1" = 40'

PLOT PLAN
 FOR
H & H HOMES
 WOODSHIRE
 LOT 402
 WOOD POINT DRIVE
 NORTH CAROLINA
 HARNETT CO. ANDERSON CREEK TWSHP