

THIS IS TO CERTIFY THAT ON THE 2nd DAY OF DECEMBER 2019 AN ACTUAL SURVEY WAS DONE UNDER MY SUPERVISION OF THE PROPERTY SHOWN HERON, THIS MAP IS NOT INTENDED TO MEET GS 47-30 RECORDING REQUIREMENTS.

Dean Rhoads

SIGNED _____
DEAN M. RHOADS, PLS (L-4679)

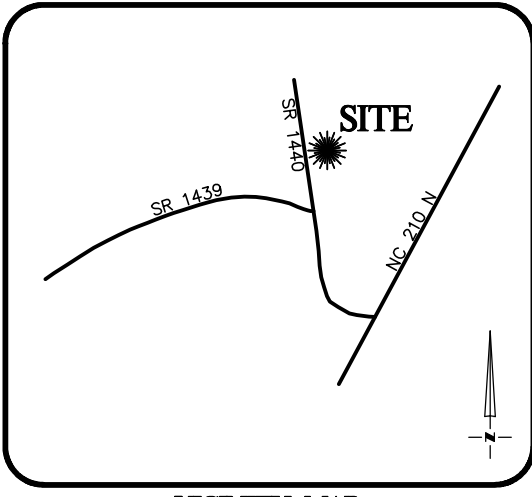

VICINITY MAP
Not To Scale

LEGEND

- E.I.P. EXISTING IRON PIN
- C.P. CALCULATED POINT
- S.I.P. SET IRON PIN
- P.D.E. PUBLIC DRAINAGE EASEMENT
- S.D.E. STORM DRAINAGE EASEMENT
- P.U.E. PUBLIC UTILITY EASEMENT
- S.S.E. SANITARY SEWER EASEMENT
- F.P.E. FLOOD PROTECTION ELEVATION
- CLOSURE EXCEEDS 1:10,000'
- #1006 ADDRESS
- SETBACK LINE
- PROPERTY LINE
- - - ADJOINER PROPERTY LINE BY DEED OR PLAT

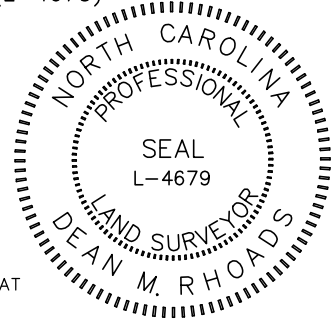

SETBACKS: (PB 2019 PG 291)

- FRONT - 35'
- SIDE - 10'
- REAR - 25'
- CORNER - 20'

N/F
ALLEN MASON
D.B. 2386, PG. 265

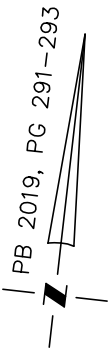

N/F
PENNY MATTHEWS REYNOLDS
D.B. 1002, PG. 53

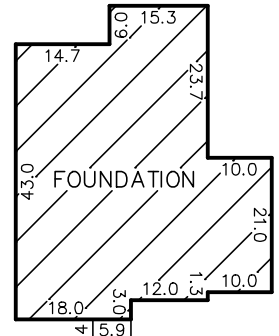
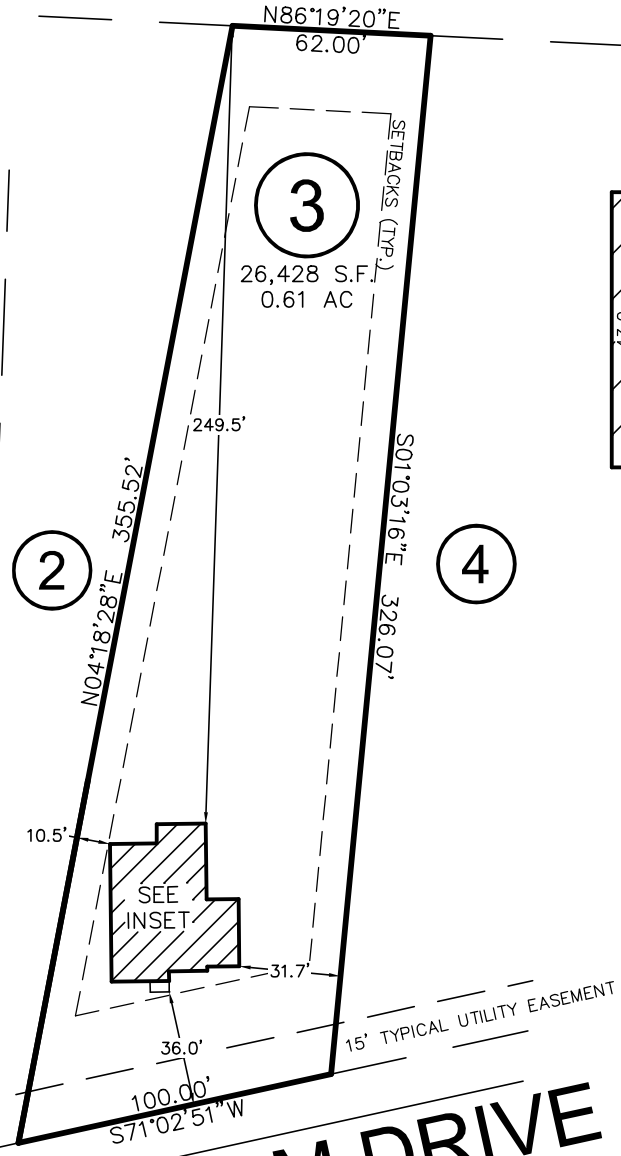

INSET
N.T.S.

NORRIS FARM DRIVE
50' PUBLIC R/W & UTILITY EASEMENT

THIS PROPERTY MAY BE SUBJECT TO ANY AND ALL APPLICABLE DEED RESTRICTIONS, EASEMENTS, RIGHT-OF-WAY, UTILITIES AND RESTRICTIVE COVENANTS WHICH MAY BE OF RECORD OR IMPLIED

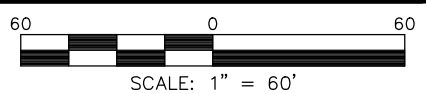

RESIDENTIAL LAND SERVICES, PLLC.

1917 Evans Road
Cary, North Carolina 27513
Phone (919) 378-9316
Firm License # P-0873

FOUNDATION SURVEY

FOR
#73 NORRIS FARM DRIVE
LOT 3, NORRIS FARM SUBDIVISION
Black River Township, Harnett County, North Carolina

PROPERTY OF: TRUE HOMES
MAP BOOK 2019 PAGE 291-293 DEED REFERENCE _____

DRAWN BY: JWW

DATE: DECEMBER 2, 2019