

Harnett County Department of Public Health Improvement Permit

A building permit cannot be issued with only an Improvement Permit

SN 1440

ISSUED TO: True Homes LLC PROPERTY LOCATION: 73 Norris Farm Dr (James Norris II)
 SUBDIVISION: Norris Farm LOT # 3

NEW REPAIR EXPANSION
 Type of Structure: 3-Bedroom 39'x49' STD
 Proposed Wastewater System Type: Pump to 25% red. sys.
 Projected Daily Flow: 366 GPD
 Number of bedrooms: 3 Number of Occupants: 6 max
 Basement Yes No
 Pump Required: Yes No May be required based on final location and elevations of facilities
 Type of Water Supply: Community Public Well Distance from well NA feet
 Permit valid for: Five years No expiration

Authorized State Agent: [Signature] Date: 11/06/2019 SEE ATTACHED SITE SKETCH
 The issuance of this permit by the Health Department in no way guarantees the issuance of other permits. The permit holder is responsible for checking with appropriate governing bodies in meeting their requirements. This site is subject to revocation if the site plan, plat, or the intended use changes. The Improvement Permit shall not be affected by a change in ownership of the site. This permit is subject to compliance with the provisions of the Laws and Rules for Sewage Treatment and Disposal and to conditions of this permit.

Construction Authorization

(Required for Building Permit)

The construction and installation requirements of Rules .1950, .1952, .1954, .1955, .1956, .1957, .1958, and .1959 are incorporated by references into this permit and shall be met. Systems shall be installed in accordance with the attached system layout.

ISSUED TO: True Homes LLC PROPERTY LOCATION: 73 Norris Farm Dr (James Norris II)
 SUBDIVISION: Norris Farm LOT # 3

Facility Type: 3-Bedroom 39'x49' STD New Expansion Repair
 Basement? Yes No Basement Fixtures? Yes No
 Type of Wastewater System** Pump to 25% reduction sys. (Initial) Wastewater Flow: 366 GPD
 (See note below, if applicable)

Pump to 25% red. sys. (Repair)

Installation Requirements/Conditions

Septic Tank Size <u>1000</u> gallons	Number of trenches <u>3</u>	Trench Spacing: <u>9</u> Feet on Center
Pump Tank Size <u>1000</u> gallons	Exact length of each trench <u>80</u> feet	Soil Cover: <u>12</u> inches
	Trenches shall be installed on contour at a	(Maximum soil cover shall not exceed
	Maximum Trench Depth of: <u>24</u> inches	36" above the trench bottom)
	(Trench bottoms shall be level to +1-1/4"	
	in all directions)	

Pump Requirements: _____ ft. TDH vs. _____ GPM
 Aggregate Depth: NA inches below pipe
NA inches above pipe
NA inches total

Conditions: Pump to D-Box Equal Distribution Required

WATER LINES (INCLUDING IRRIGATION) MUST BE 10FT. FROM ANY PART OF SEPTIC SYSTEM OR REPAIR AREA.
NO UTILITIES ALLOWED IN INITIAL OR REPAIR DRAIN FIELD AREA.

**If applicable: I understand the system type specified is different from the type specified on the application. I accept the specifications of this permit.

Owner/Legal Representative Signature: _____ Date: _____

This Construction Authorization is subject to revocation if the site plan, plat, or the intended use changes. The Construction Authorization shall not be transferred when there is a change in ownership of the site. This Construction Authorization is subject to compliance with the provisions of the Laws and Rules for Sewage Treatment and Disposal and to the conditions of this permit. SEE ATTACHED SITE SKETCH

Authorized State Agent: [Signature] Date: 11/06/2019
ANDREW CURRIN Construction Authorization Expiration Date: 11/06/2024

Application # SFD 1910-0045

Harnett County Department of Public Health Site Sketch

Property Location: 73 Norris Farm Dr. (James Norris Rd. - S2 02 1440)
Issued To: True Homes LLC Subdivision: Norris Farm Lot # 3

Authorized State Agent: *[Signature]* Date: 11/06/2019

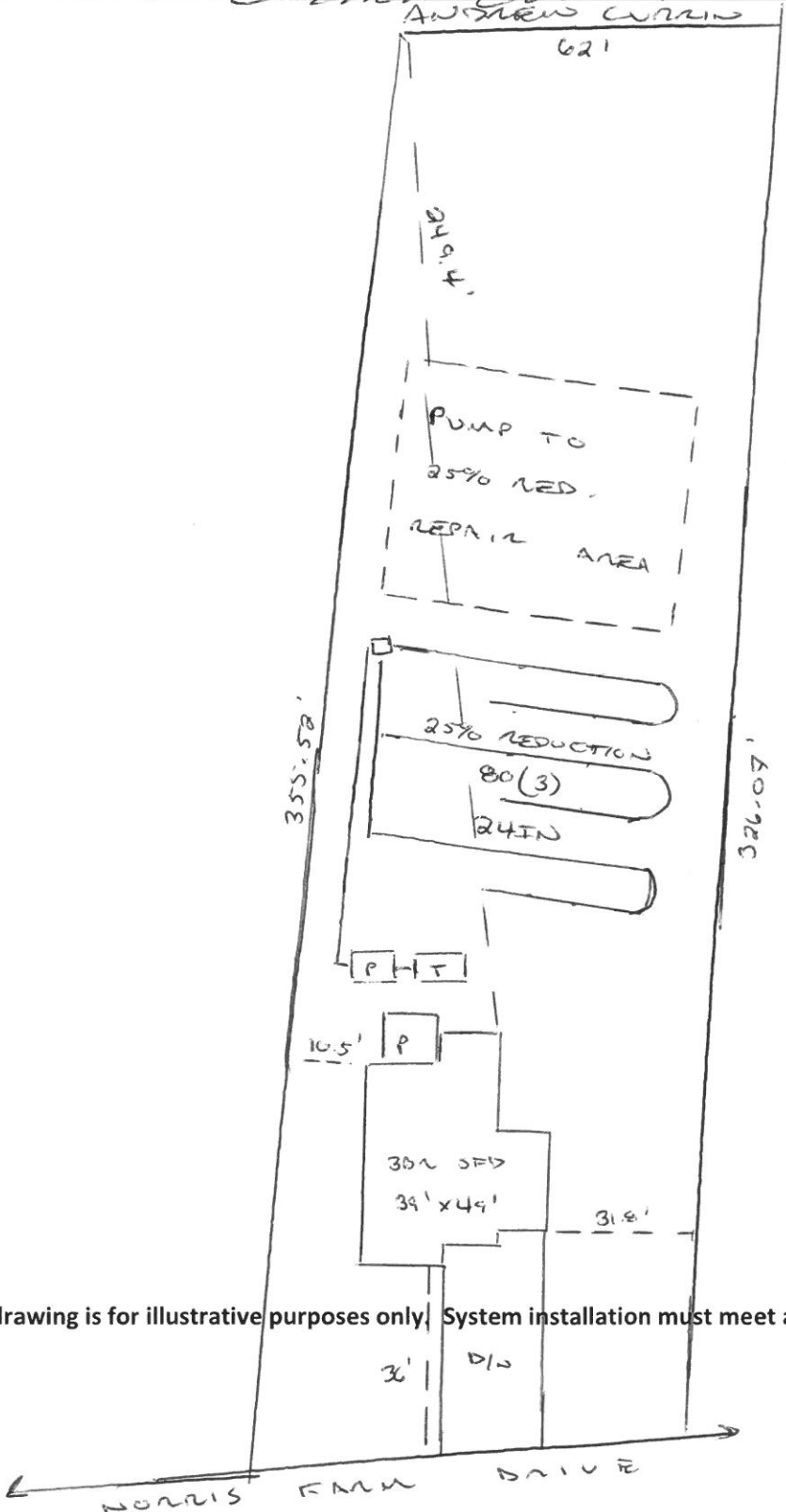

* SEPTIC PROPOSAL
BY ADAMS SOIL
CONSULTING, LLC
* PUMP TO D-BOX W/
EQUAL DISTRIBUTION

This drawing is for illustrative purposes only. System installation must meet all pertinent laws, rules, and regulations.