

Roof Area: sqft 5434.1

Calculation may not included area under valleys.

Notes:

Spacing 24" O/C as noted on plan.
Field Frame all shaded areas.

No foundation plan or header/posts shown on plan

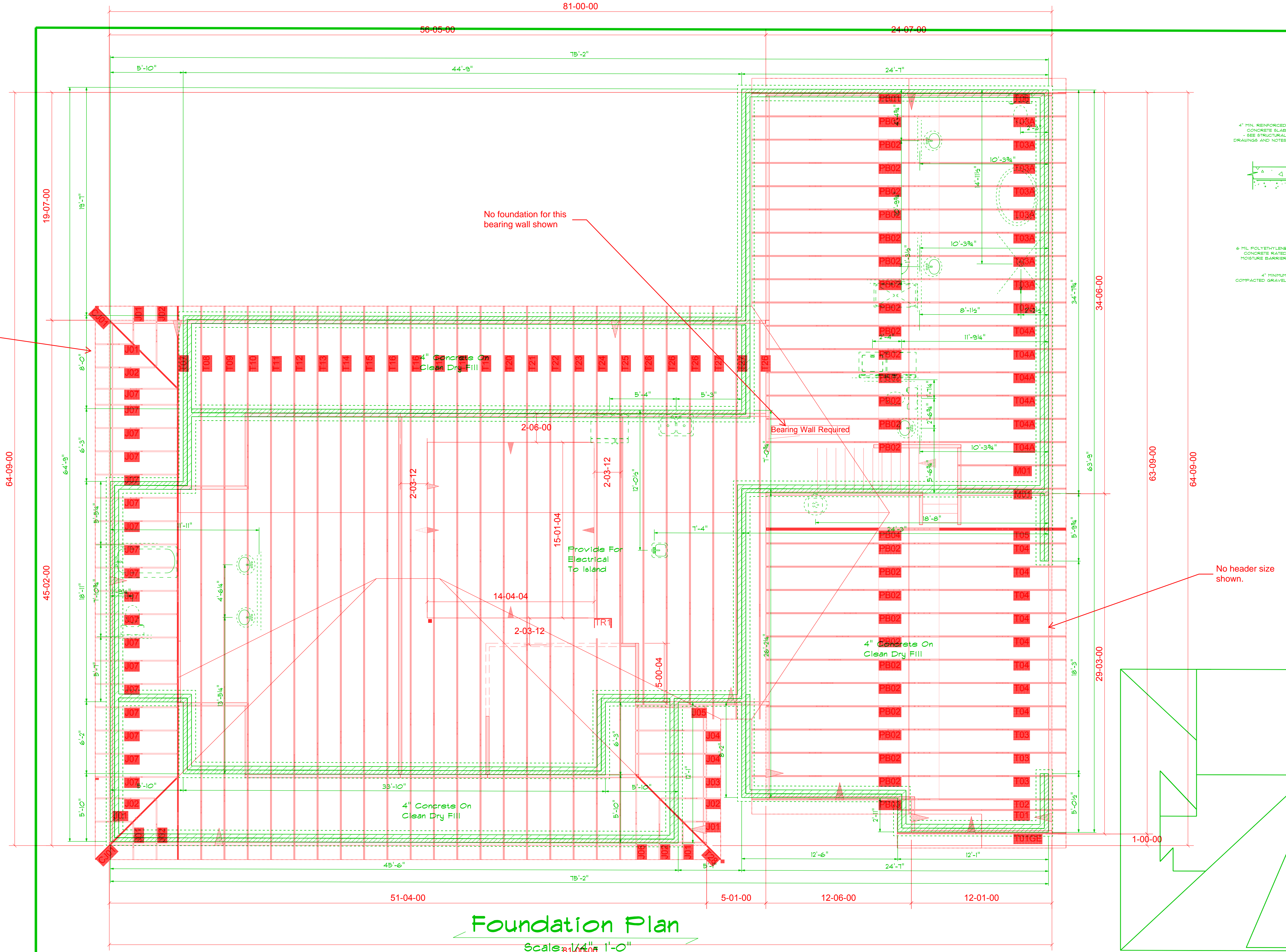

Foundation Plan
Scale 1/4" = 1'-0"

ROOF TRUSS LAYOUT
NTS

THIS IS A TRUSS LAYOUT ONLY.
These trusses are designed as individual building components to be incorporated into the building design at the specification of the building designer.
See individual design sheets for each truss design identified on the placement drawing. The building designer is responsible for temporary and permanent bracing of the roof and floor system and for the overall structure. The design of the truss support structure including headers, beams, walls, and columns is the responsibility of the building designer. For general guidance regarding bracing, consult "Bracing of Wood Trusses" available from the Truss Plate Institute, 583 Donifrio Drive, Madison, WI 53719.
THIS LAYOUT IS THE SOLE SOURCE FOR THE LOCATION OF TRUSSES AND VERTICAL HEIGHTS. ANY CHANGES TO THE TRUSSES WILL BE BUILT. VERIFY ALL CONDITIONS TO INSURE ADJUST.

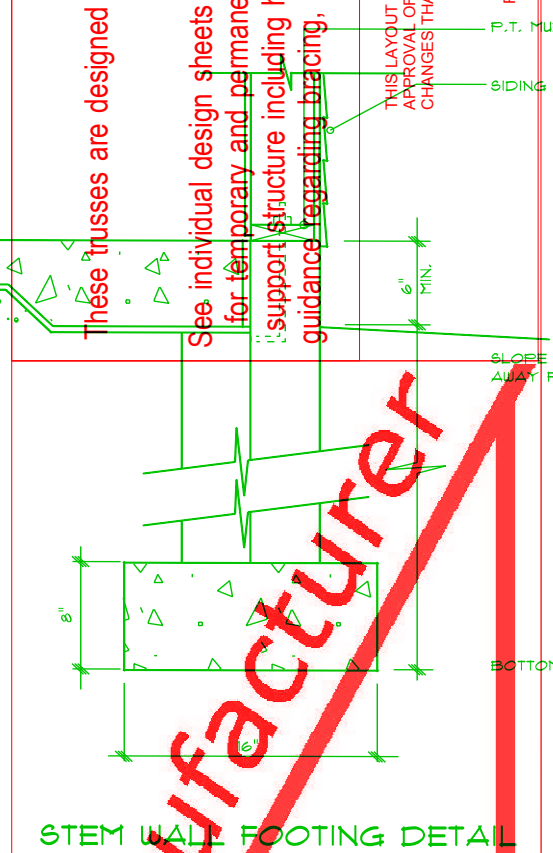

Client:	Parks Building Supply
Project:	Barton
Model:	00
Lot #:	00
Org #:	00
Date:	
Sales Rep:	Jimmy Eudy
Designer:	Danny Barbee
Order #:	B-73554