

Roof Area: sqft 5434.1

Calculation may not included area under valleys.

Notes:

Spacing 24" O/C as noted on plan.
Field Frame all shaded areas.

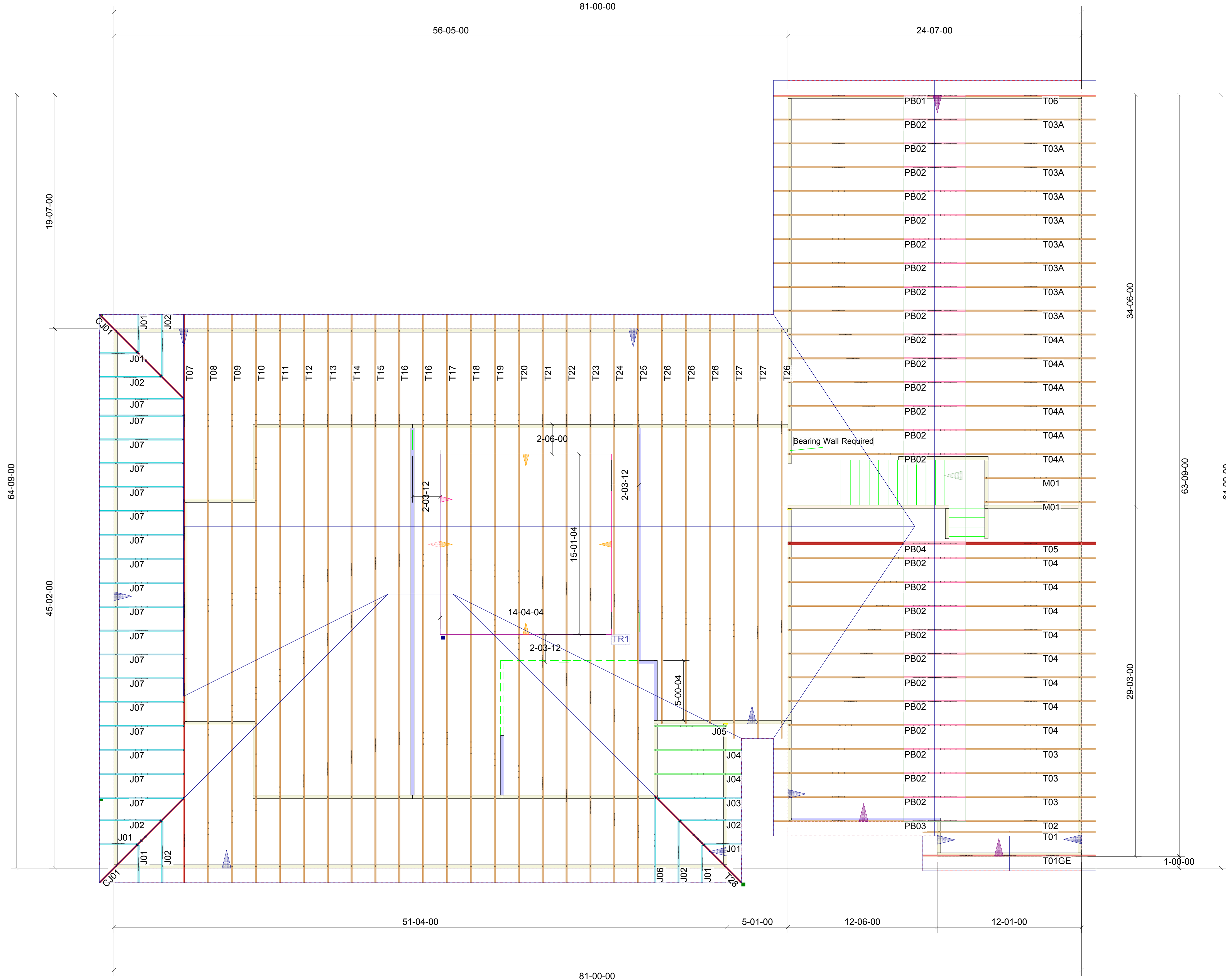

ROOF TRUSS LAYOUT
NTS

THIS IS A TRUSS LAYOUT ONLY.
These trusses are designed as individual building components to be incorporated into the building design at the specification of the building designer.

See individual design sheets for each truss design identified on the placement drawing. The building designer is responsible for temporary and permanent bracing of the roof and floor system and for the overall structure. The design of the truss support structure including headers, beams, walls, and columns is the responsibility of the building designer. For general guidance regarding bracing, consult "Bracing of Wood Trusses" available from the Truss Plate Institute, 583 D'Onofrio Drive, Madison, WI 53179.

THIS LAYOUT IS THE SOLE SOURCE FOR FABRICATION OF TRUSSES AND JOISTS. PREVIOUS TRUSS LAYOUTS, REVISED AND/OR CHANGED, WILL BE OVERRIDDEN BY THIS LAYOUT. ANY CHANGES TO THIS LAYOUT WILL BE THE RESPONSIBILITY OF THE USER. ANY CHANGES TO THIS LAYOUT WILL BE THE RESPONSIBILITY OF THE USER. ANY CHANGES TO THIS LAYOUT WILL BE THE RESPONSIBILITY OF THE USER.



Client:	Parks Buiding Supply
Project:	Barton
Model:	Date:
Lot #:	Sales Rep: Jimmy Eudy
Order #:	Designer: Danny Barbee
B-73554	

APPROVED BY: _____ DATE: _____