

PROPERTY ADDRESS: 9481 N.C. HWY 42
 HOLLY SPRINGS, N.C. 27540
 REFERENCE: DEED BOOK 3759, PAGE 857
 BEING ALL OF LOT 6 AS SHOWN ON A MAP ENTITLED
 "BOUNDARY SURVEY FOR RONALD & JUDY WHEELER", RECORDED
 IN MAP BOOK 2000, PAGE 515. HARNETT COUNTY REGISTRY.

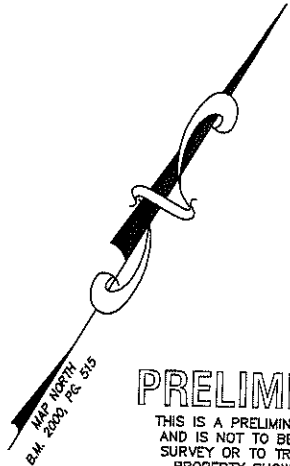

MAP NORTH
 B.M. 2000, PG. 515

8

BARKLEY SHEA ARNOLD, ET UX

D.B. 1548, PG. 372
 B.M. 10, PG. 32

PRELIMINARY

THIS IS A PRELIMINARY DRAWING
 AND IS NOT TO BE USED AS A
 SURVEY OR TO TRANSFER ANY
 PROPERTY SHOWN HEREON.

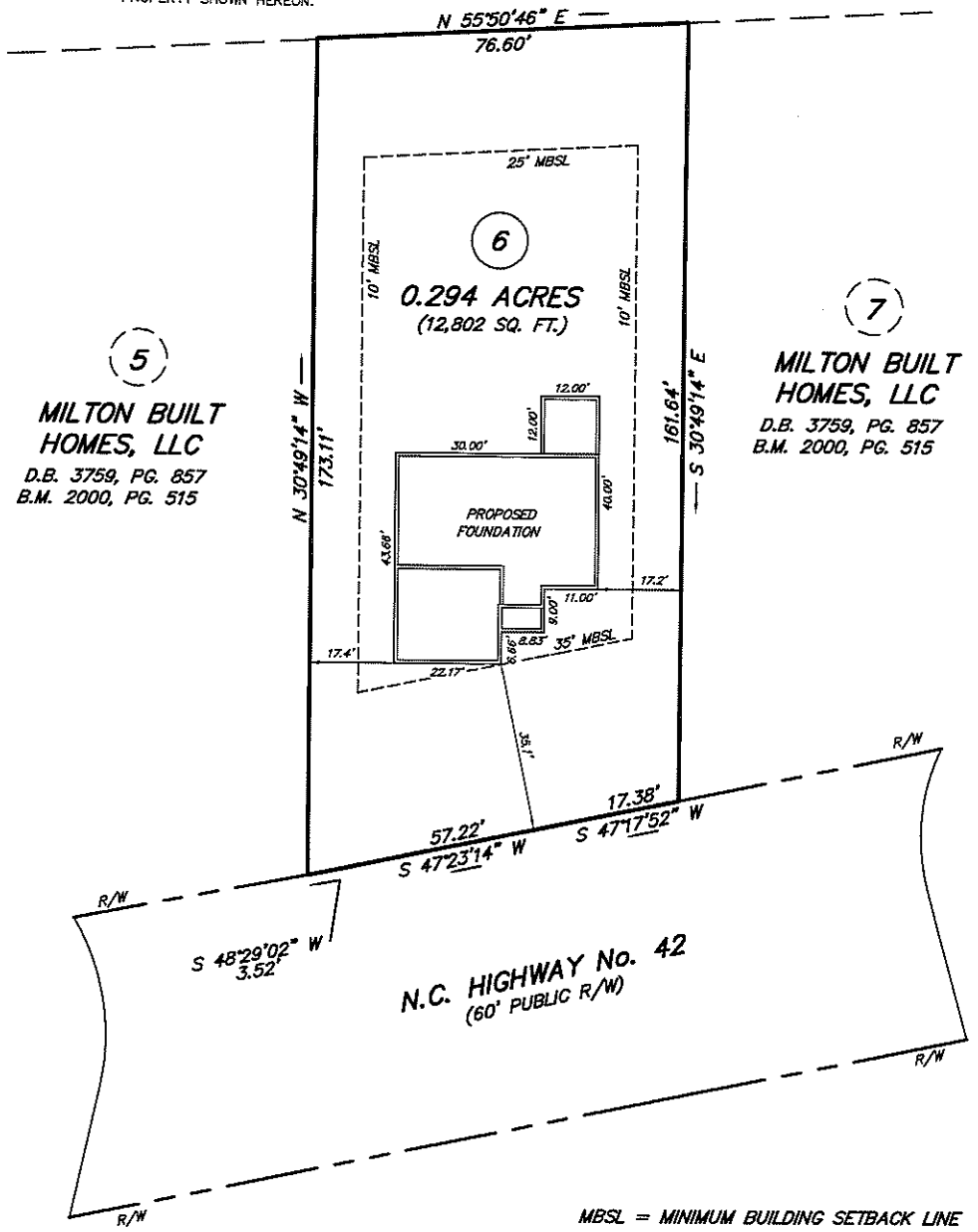

5

MILTON BUILT HOMES, LLC
 D.B. 3759, PG. 857
 B.M. 2000, PG. 515

7

MILTON BUILT HOMES, LLC
 D.B. 3759, PG. 857
 B.M. 2000, PG. 515

6
0.294 ACRES
 (12,802 SQ. FT.)

MBSL = MINIMUM BUILDING SETBACK LINE

SITE PLAN FOR MILTON BUILT HOMES, LLC		BOBBY FUQUAY and ASSOCIATES 6525 MAL WEATHERS RD., RALEIGH N.C., 27603 (919) 880-3309	
TOWNSHIP: BUCKHORN	COUNTY: HARNETT	DATE OF SURVEY N/A	
STATE: NORTH CAROLINA	PIN 0525-59-2180.000	DATE OF MAP 02-12-2025	DRAWING
SCALE: 1" = 30'	ZONE: RA-20M	CHECK AND CLOSURE BY: BOF	202512