

- LEGEND**
- ECM - EXISTING CONCRETE MONUMENT
  - EIP - EXISTING IRON PIPE
  - EIS - EXISTING IRON STAKE
  - ERS - EXISTING RAILROAD SPIKE
  - EPK - EXISTING PK NAIL
  - EN - EXISTING NAIL
  - IPS - IRON PIPE SET
  - ISS - IRON STAKE SET
  - NSS - RAILROAD SPIKE SET
  - NS - NAIL SET
  - R/W - RIGHT OF WAY
  - D.B. - DEED BOOK
  - B.M. - BOOK OF MAPS
  - CL - CENTERLINE
  - M.B.L. - MINIMUM BUILDING LIMIT
  - SB - SETBACK
  - D.E. - DRAINAGE EASEMENT

**NOTES**  
AREA BY COORDINATES

**REFERENCES**  
DEED BK. 839 PG. 882  
MAP BK. 10 PG. 32  
OTHERS AS SHOWN

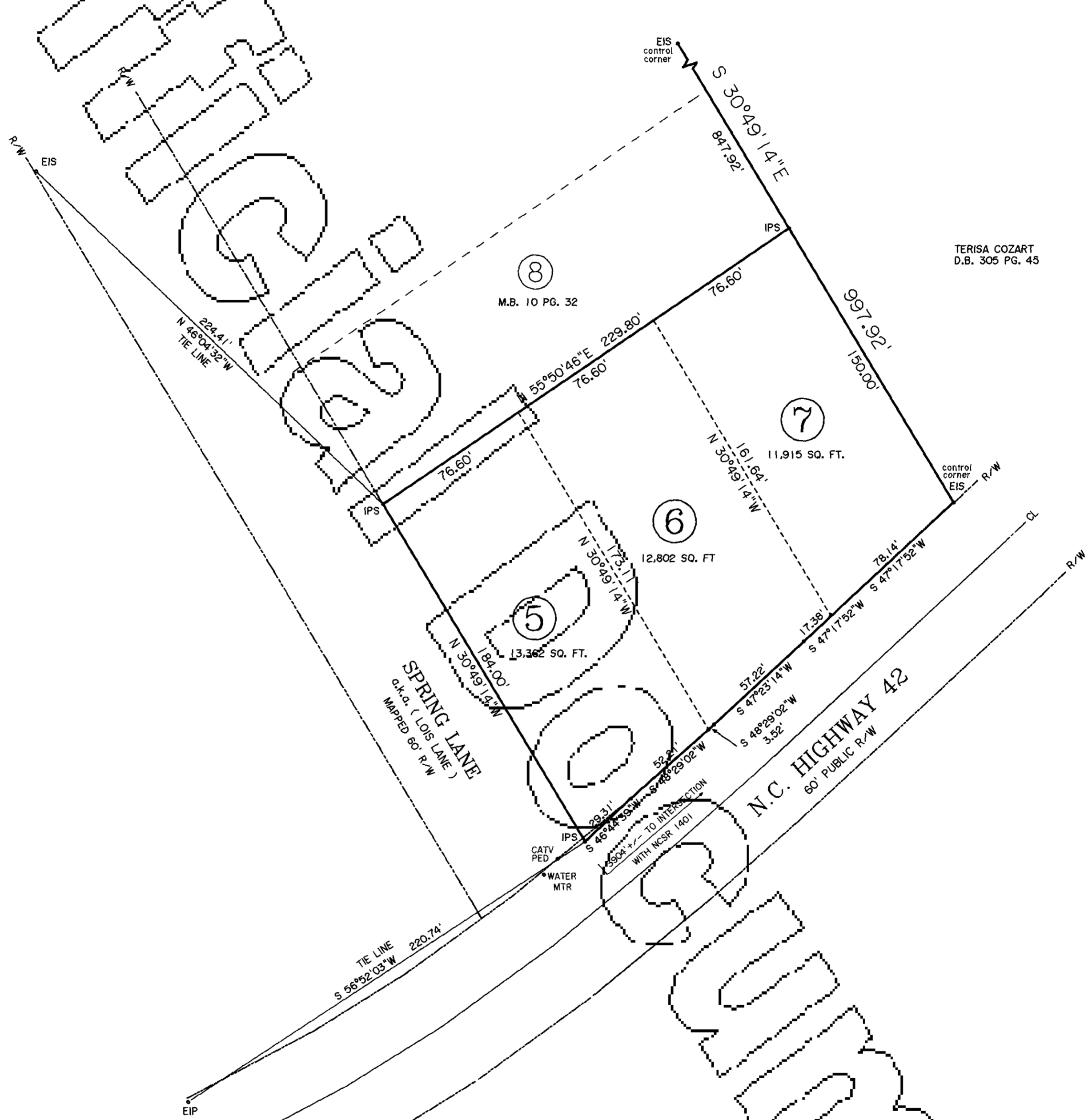

TERISA COZART  
D.B. 305 PG. 45

BOUNDARY SURVEY FOR  
**RONALD & JUDY WHEELER**  
DEED BOOK 839 PAGE 882  
BUCKHORN TOWNSHIP  
HARNETT COUNTY - NORTH CAROLINA  
PIN # 0625-59-2024 ZONED RA 20M  
SCALE : 1" = 40' - FEBRUARY 2, 1999

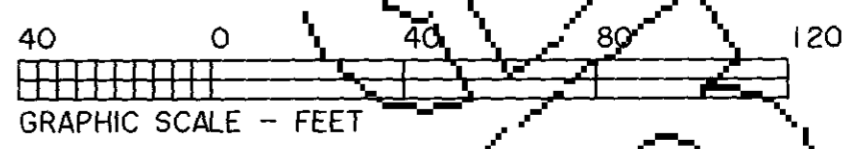

**BENTON DEWAR & ASSOCIATES**  
PROFESSIONAL LAND SURVEYORS  
5920 HONEYCUTT ROAD  
HOLLY SPRINGS, NC 27540  
(919)-552-9813

HARNETT COUNTY, N.C.  
FILED DATE 8/25/2020 TIME 2:20pm  
MAP BOOK 200-515  
REGISTER OF DEEDS  
KIMBERLY S. HARGROVE  
BY: Judith Smith DEPUTY



I, BENTON W. DEWAR, PROFESSIONAL LAND SURVEYOR NO. L-3040, CERTIFY: THAT THIS PLAT IS OF A BOUNDARY SURVEY OF AN EXISTING PARCEL OF LAND THAT IS REGULATED BY A COUNTY OR MUNICIPALITY ORDINANCE THAT REGULATES PARCELS OF LAND.

*Benton W. Dewar*  
BENTON W. DEWAR NCPLS - 3040

I, BENTON W. DEWAR CERTIFY THIS PLAT WAS DRAWN UNDER MY SUPERVISION FROM AN ACTUAL SURVEY MADE UNDER MY SUPERVISION; THAT THE RATIO OF PRECISION IS 1: 12,000; THAT THE BOUNDARIES NOT SURVEYED ARE SHOWN AS BROKEN LINES PLOTTED FROM INFORMATION FOUND IN BOOK 839 PAGE 882; THAT THIS PLAT WAS PREPARED IN ACCORDANCE WITH G.S. 47-30 AS AMENDED. WITNESS MY ORIGINAL SIGNATURE REGISTRATION NUMBER AND SEAL THIS 25 DAY OF AUG. 2020

*Benton W. Dewar* BENTON W. DEWAR NCPLS - 3040

RECORDED IN MAP # 200-515 HARNETT CO. REG.

Map # 200-515