

HTE# SFD 1910-0032

Harnett County Department of Public Health

25725

PERMIT # _____

Operation Permit

New Installation Septic Tank Nitrification Line Repair Expansion

PROPERTY LOCATION: 68 NORRIS FARM EN 1940 TRUSS NORRIS

Name: (owner) Tino Home LLC SUBDIVISION NORRIS FARM LOT # 21

System Installer: Branley + Sons Registration # _____

Basement with plumbing: Garage Number of Bedrooms 3

Type of Water Supply: Community Public Well Distance from well _____ feet

System Type: 25% REDUCED SYSTEM TYPE VI 6 FT LAY Types V and VI Systems expire in 5 years.

(In accordance with Table V a)

Owner must contact Health Department 6 months prior to expiration for permit renewal.

This system has been installed in compliance with applicable North Carolina General Statutes, Rules for Sewage Treatment and Disposal, and all conditions of the Improvement Permit and Construction Authorization.

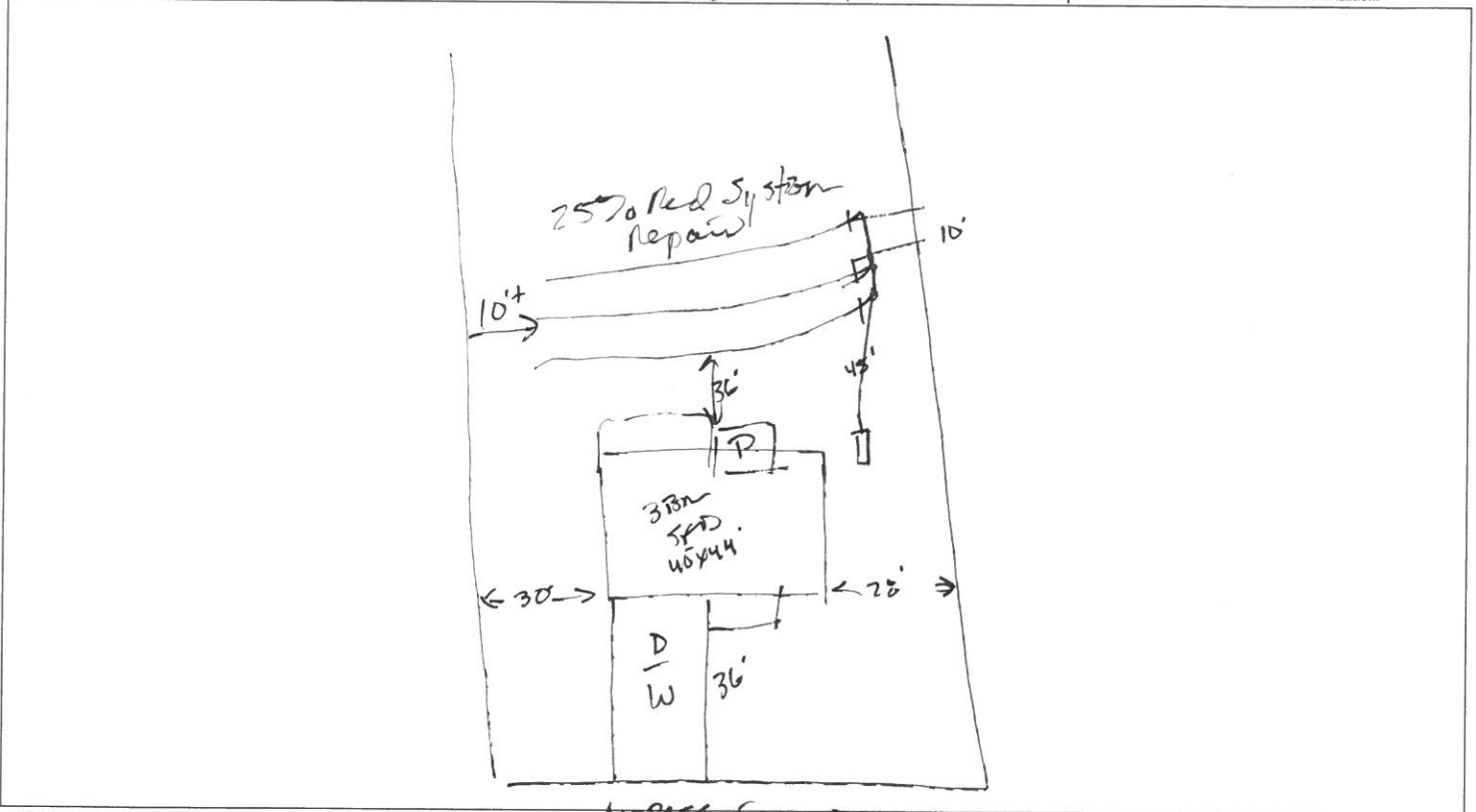

PERMIT CONDITIONS:

- I. Performance: System shall perform in accordance with Rule .1961.
- II. Monitoring: As required by Rule .1961.
- III. Maintenance: As required by Rule .1961. Other: _____
Subsurface system operator required? Yes No
If yes, see attached sheet for additional operation conditions, maintenance and reporting.
- IV. Operation: _____
- V. Other: _____

D-Box Pump Alarm H2O Line PWR Line

Following are the specifications for the sewage disposal system on the above captioned property.

Type of system: Conventional Other 25% Red System 6 FT LAY Septic Tank: 1000 gallons ^{NO VENT TANK} Pump Tank: _____ gallons
 Subsurface No. of exact length width of depth of
 Drainage Field ditches 3 of each ditch 75 feet ditches 3 feet ditches 18-24 inches
 French Drain Required: _____ Linear feet

Authorized State Agent James J. Manhart JR. REHS Date 12-5-19