

THIS PLAN HAS BEEN DRAWN TO CONFORM TO THE 2018 NORTH CAROLINA RESIDENTIAL CODE

CONTRACTOR SHALL VERIFY ALL DIMENSIONS AND CONDITIONS PRIOR TO BEGINNING WORK. CONTRACTOR IS RESPONSIBLE FOR COMPLIANCE WITH ALL STATE AND LOCAL BUILDING CODES AND ORDINANCES. KADS CUSTOM HOME DESIGNS ASSUMES NO LIABILITY FOR SITE CONDITIONS, CONSTRUCTION METHODS OR ANY DEVIATION OF THESE PLANS.

NOTE:
ALL WINDOWS TO BE INSTALLED MUST MEET A MINIMUM OF .32 U VALUE OR BETTER, UNLESS ENERGY CALCULATIONS ARE SUBMITTED WITH PLANS PROVIDED BY BUILDER AT TIME OF PLAN REVIEW.

NOTICE TO CONTRACTOR
All construction must comply with current NC Building Codes and is subject to field inspection and verification.

APPROVED
Limited building only review
Permit holder responsible for full compliance with the code

09/14/2020



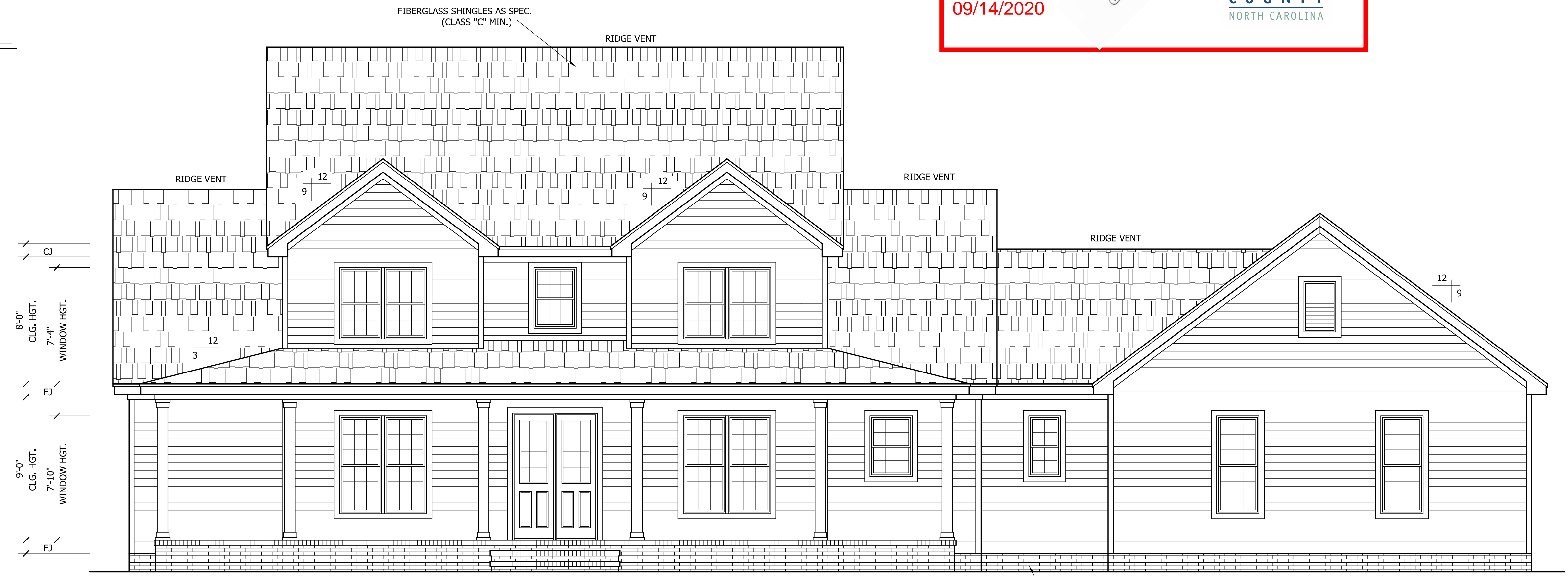

FRONT ELEVATION
SCALE: 1/4"=1'-0"

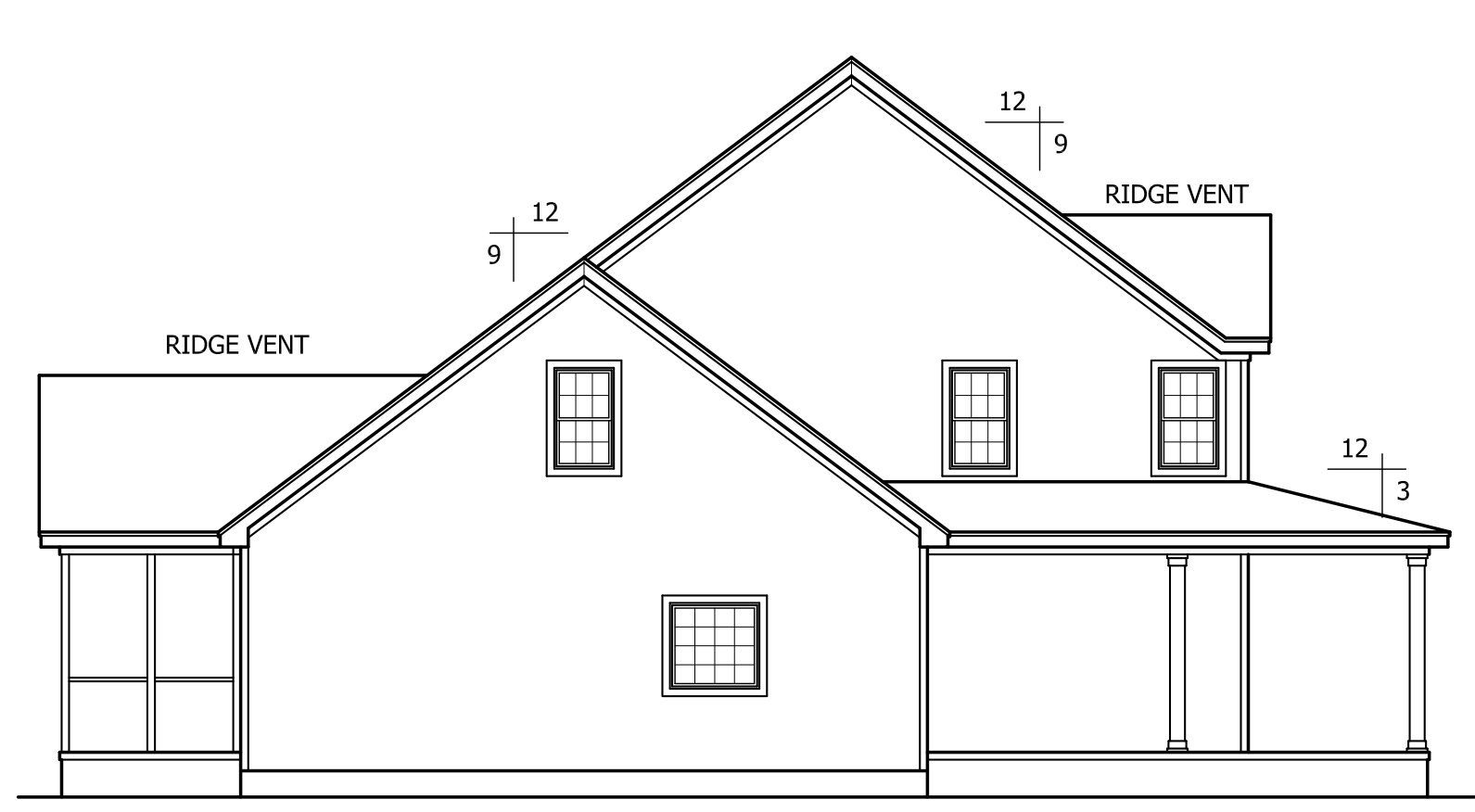

LEFT ELEVATION
SCALE: 1/8"=1'-0"

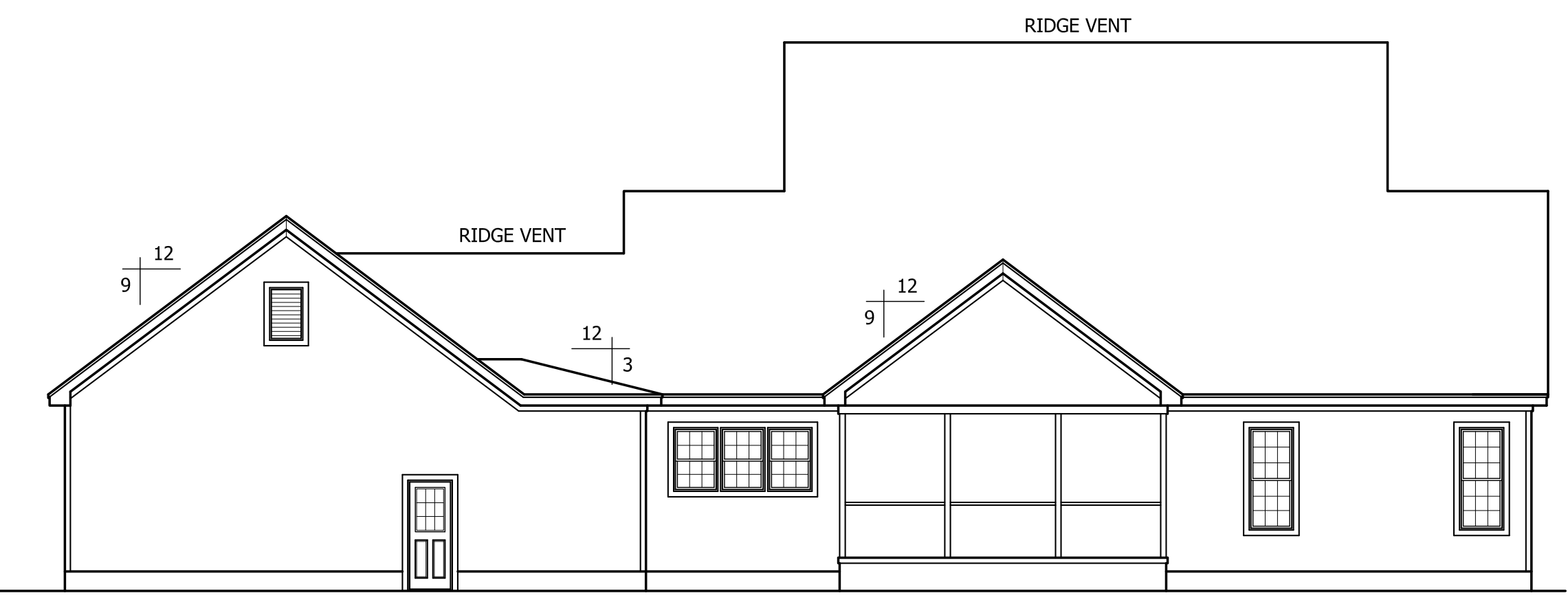

REAR ELEVATION
SCALE: 1/8"=1'-0"

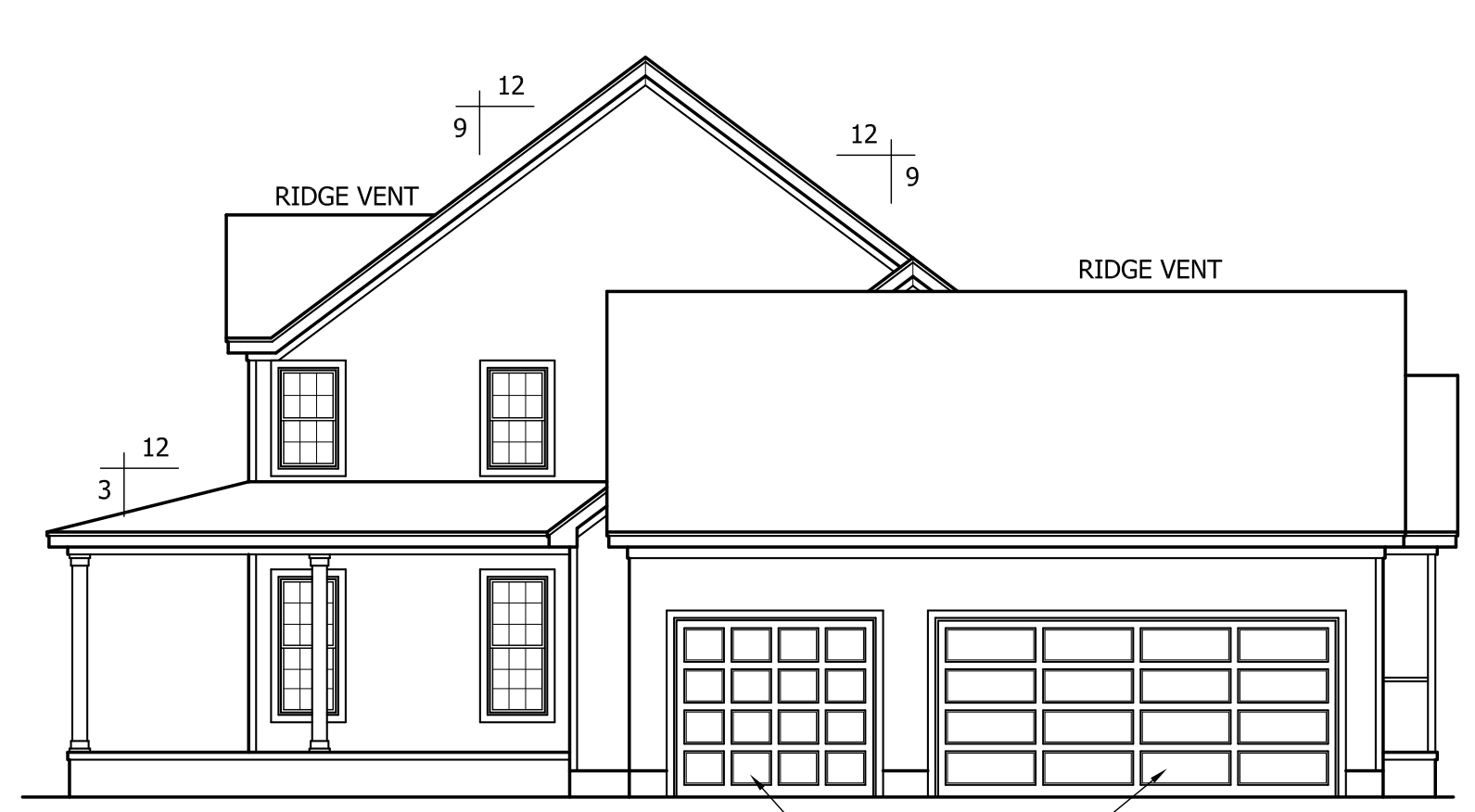

RIGHT ELEVATION
SCALE: 1/8"=1'-0"

STEPHENSON BUILDERS, INC
CAPE RESIDENCE



ANGIER, NC
919-369-7181

DRAWN BY:
D.V.O.

DATE:
10/4/19

PAGE NO

1
OF
4

PLAN NO.
DK3148

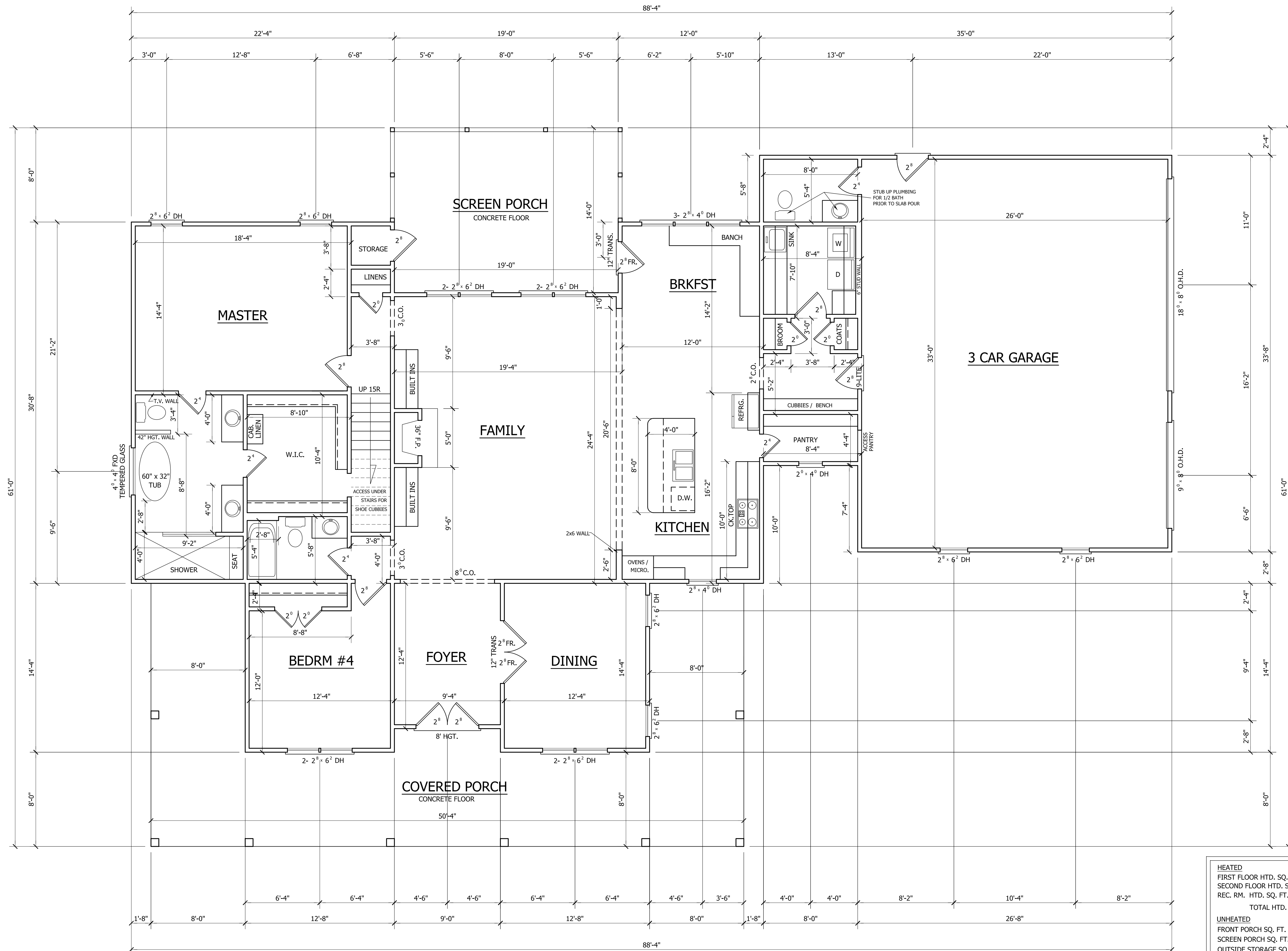

HEATED	
FIRST FLOOR HTD. SQ. FT.	= 2165
SECOND FLOOR HTD. SQ. FT.	= 627
REC. RM. HTD. SQ. FT.	= 356
TOTAL HTD. SQ. FT.	= 3148
UNHEATED	
FRONT PORCH SQ. FT.	= 650
SCREEN PORCH SQ. FT.	= 271
OUTSIDE STORAGE SQ. FT.	= 14
POOL BATH SQ. FT.	= 47
GARAGE SQ. FT.	= 891
ATTIC STORAGE SQ. FT.	= 337

FIRST FLOOR PLAN
 SCALE: 1/4"=1'-0"
 9'-0" CLG. HGT.
 SET WINDOWS AT 7'-10" A.F.F.

STEPHENSON BUILDERS, INC
CAPE RESIDENCE

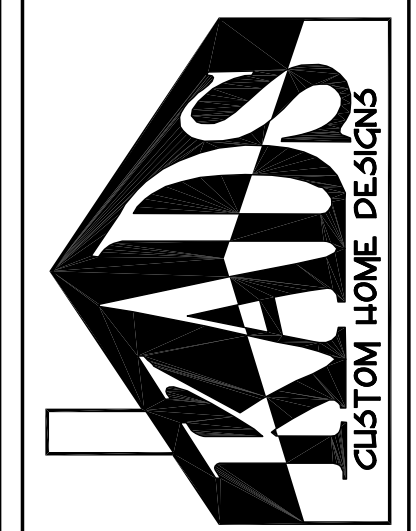

ANCIER, NC
 919-36

DATE:
 10/4/19

PAGE NO
 2

OF
 4

PLAN NO.
 DK3148

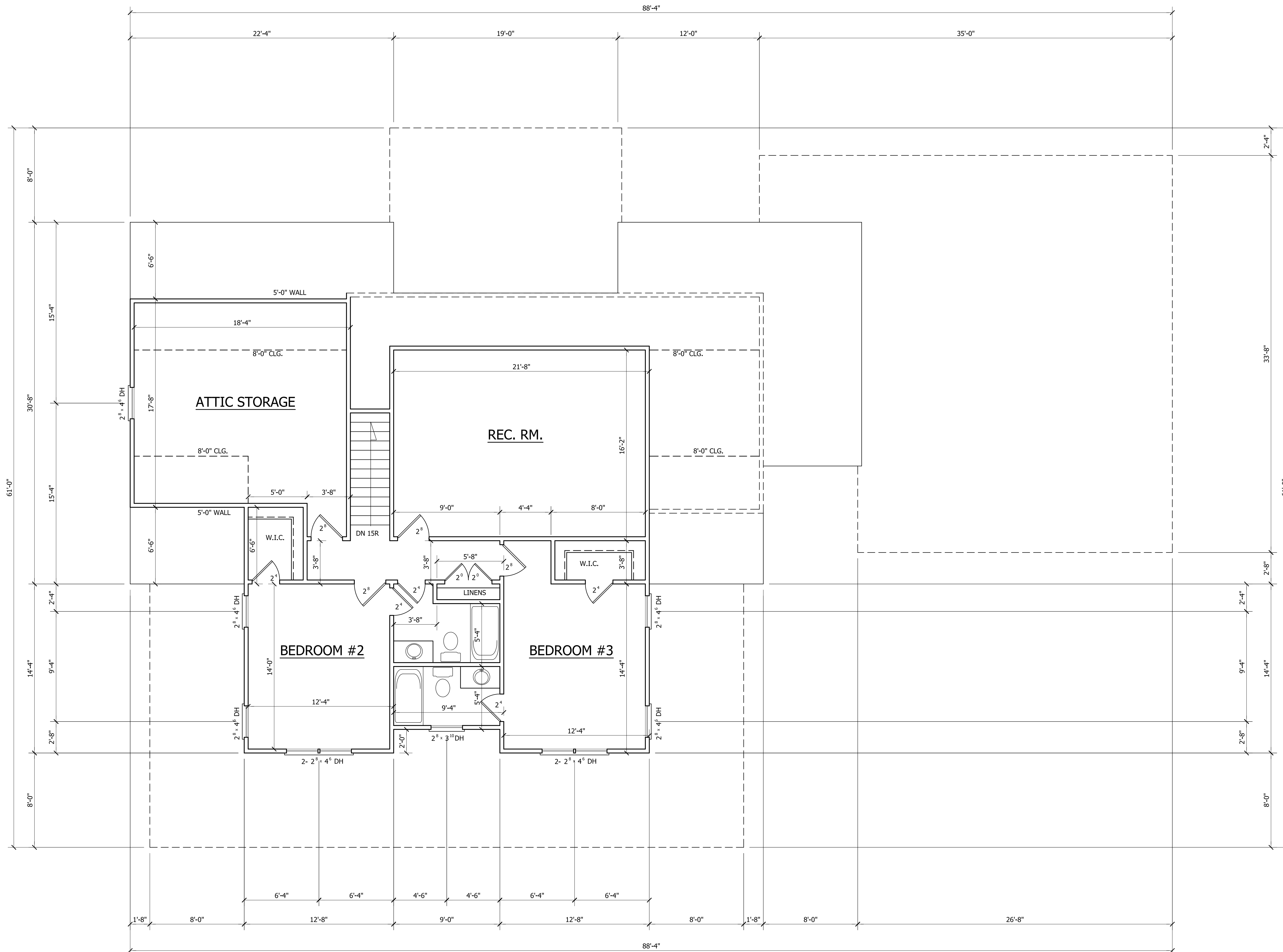

SECOND FLOOR PLAN

SCALE: 1/4"=1'-0"
 8'-0" CLG. HGT.
 SET WINDOWS AT 7'-4" A.F.F.

STEPHENSON BUILDERS, INC
CAPE RESIDENCE

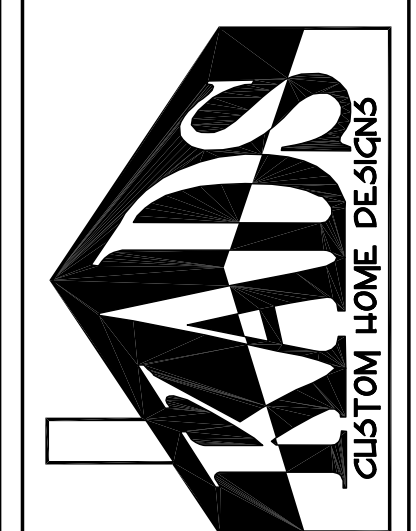

ANCIER, NC
 919-369-7181

DRAWN BY:
 D.V.O.

DATE:
 10/4/19

PAGE NO

3

OF

4

PLAN NO.
 DK3148

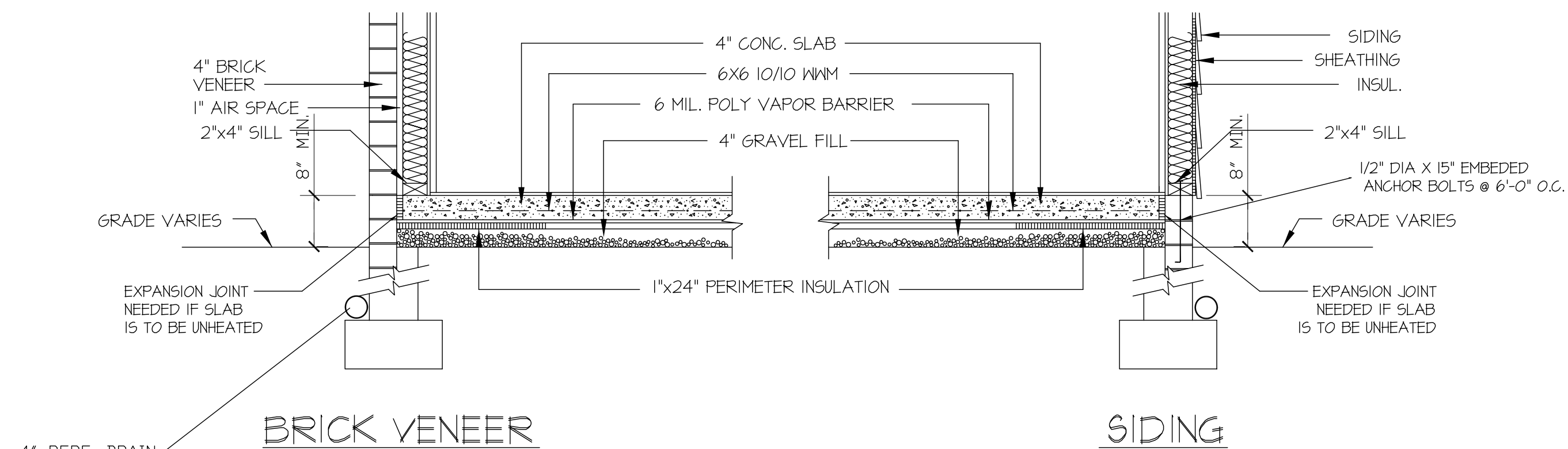

4\"/>

SLAB FDN. DETAIL
SCALE: 1\"/>

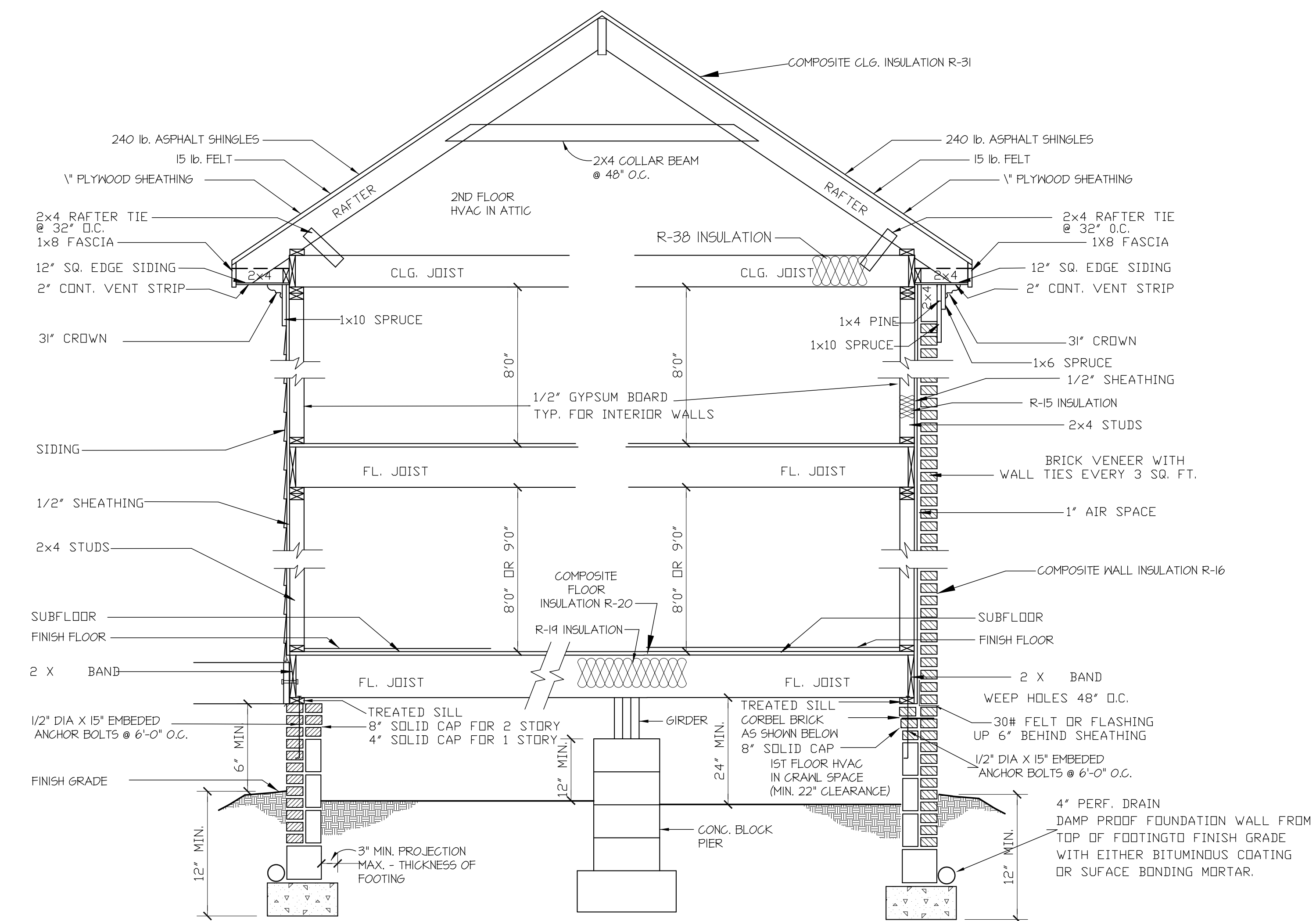

SIDING SECTION

BRICK SECTION

WALL SECTION
SCALE: 1\"/>

CRAWL SPACE VENTILATION
PROVIDE AT LEAST 1.0 SQ. FT. NET FREE VENTILATION AREA FOR EACH 150 SQ. FT. OF CRAWL SPACE.
CRAWL SPACE AREA = 2165 SQ. FT.
2165/150 = 14.43 SQ. FT. REQ'D.
REDUCE REQUIRED AREA TO 1.0 SQ. FT NET FREE VENTILATION AREA FOR EACH 1,500 SQ. FT. OF CRAWL SPACE WITH APPROVED VAPOR BARRIER.
PROVIDE (1) VENT WITHIN 3'-0" OF EACH CORNER.
REFER TO MANUFACTURER SPECIFICATIONS FOR ACTUAL VENTS USED TO DETERMINE NUMBER OF VENTS REQUIRED.

ROOF VENTILATING REQUIREMENTS	
4011	= 26.74 SQ. FT. REQ'D
150	

ROOF VENTILATING REQUIREMENTS (POWER ROOF VENTILATOR REQUIRED)	
4011	= 13.37 SQ. FT. REQ'D
300	

BUILDER TO PROVIDE APPROPRIATE VENTILATING AS REQUIRED.

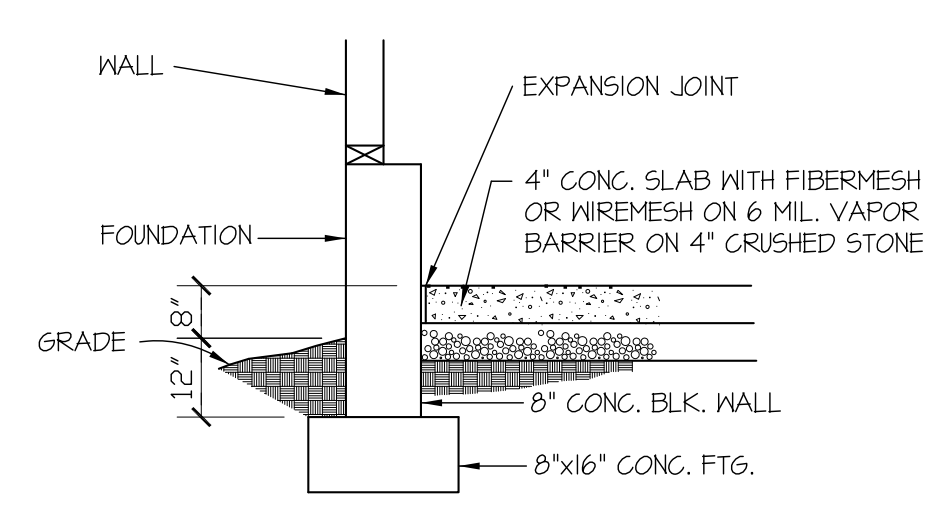

GARAGE SLAB
SCALE: NTS

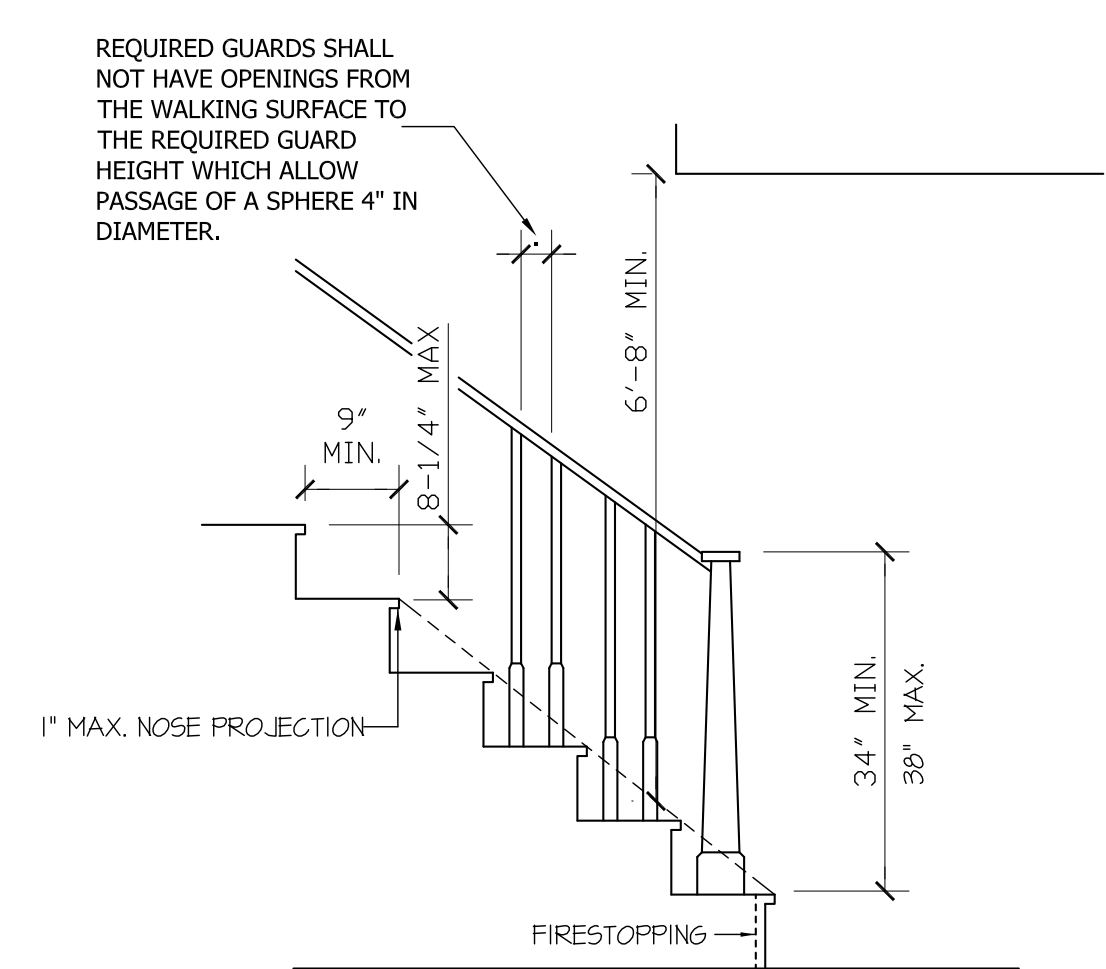

NOTE:
Stairways shall not be less than 36 inches in clear width at all points above the permitted handrail height and below the required headroom height. Handrails shall not project more than 4.5 inches on either side of the stairway and the minimum clear width of the stairway at and below the handrail height, including treads and landings, shall not be less than 31-1/2 inches where a handrail is installed on one side and 27 inches where handrails are provided on both sides.

STAIR DETAIL
SCALE: NTS

STEPHENSON BUILDERS, INC
CAPE RESIDENCE

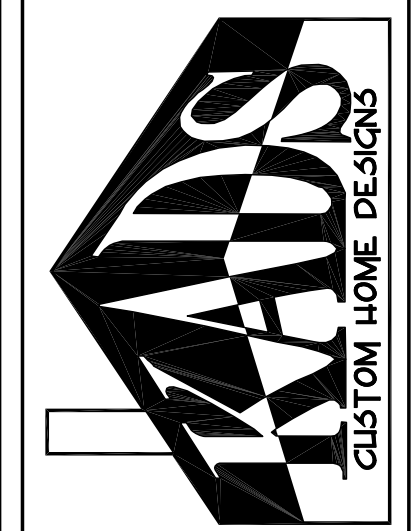

ANGIER, NC
919-369-7181

DRAWN BY:
D.V.O.

DATE:
10/4/19

PAGE NO

4
OF
4

PLAN NO.
DK3148

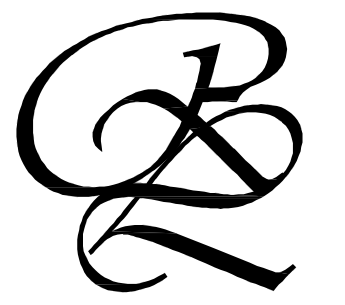

709 W. JONES STREET
 RALEIGH, NC 27603
 TEL 919.832.5680
 FAX 919.832.5675
 WWW.ROSSLINDEN.COM

ROSS LINDEN
 ENGINEERS PC

ROSS LINDEN ENGINEERS PC ASSUMES NO LIABILITY FOR CHANGES OR MODIFICATIONS MADE TO THESE PLANS BY OTHERS, OR FOR CONSTRUCTION METHODS, OR FOR ANY DEVIATION FROM THESE PLANS.

PLAN ENGINEERING REMAINS THE PROPERTY OF ROSS LINDEN ENGINEERS PC AND ANY UNAUTHORIZED USE OR PUBLICATION IN WHOLE OR PART IS STRICTLY PROHIBITED. THESE DRAWINGS ARE OFFERED TO THE CLIENT FOR A CONDITIONAL ONE TIME USE. THE CONDITIONAL USE IS LIMITED TO THE LOT OR PROPERTY AS SPECIFIED HEREIN, AND ONLY FOR THE SAID LOCATION.

STEPHENSON BUILDERS
 THE CAPE RESIDENCE
 182 MOORE LANE ANGLIER NC

PROJECT NO.
 191001

DESIGN BY LLR
 29 OCT 2019

REVISION	DATE

FOUNDATION &
 FIRST FLOOR

SHEET NO.
 SI

OF 55

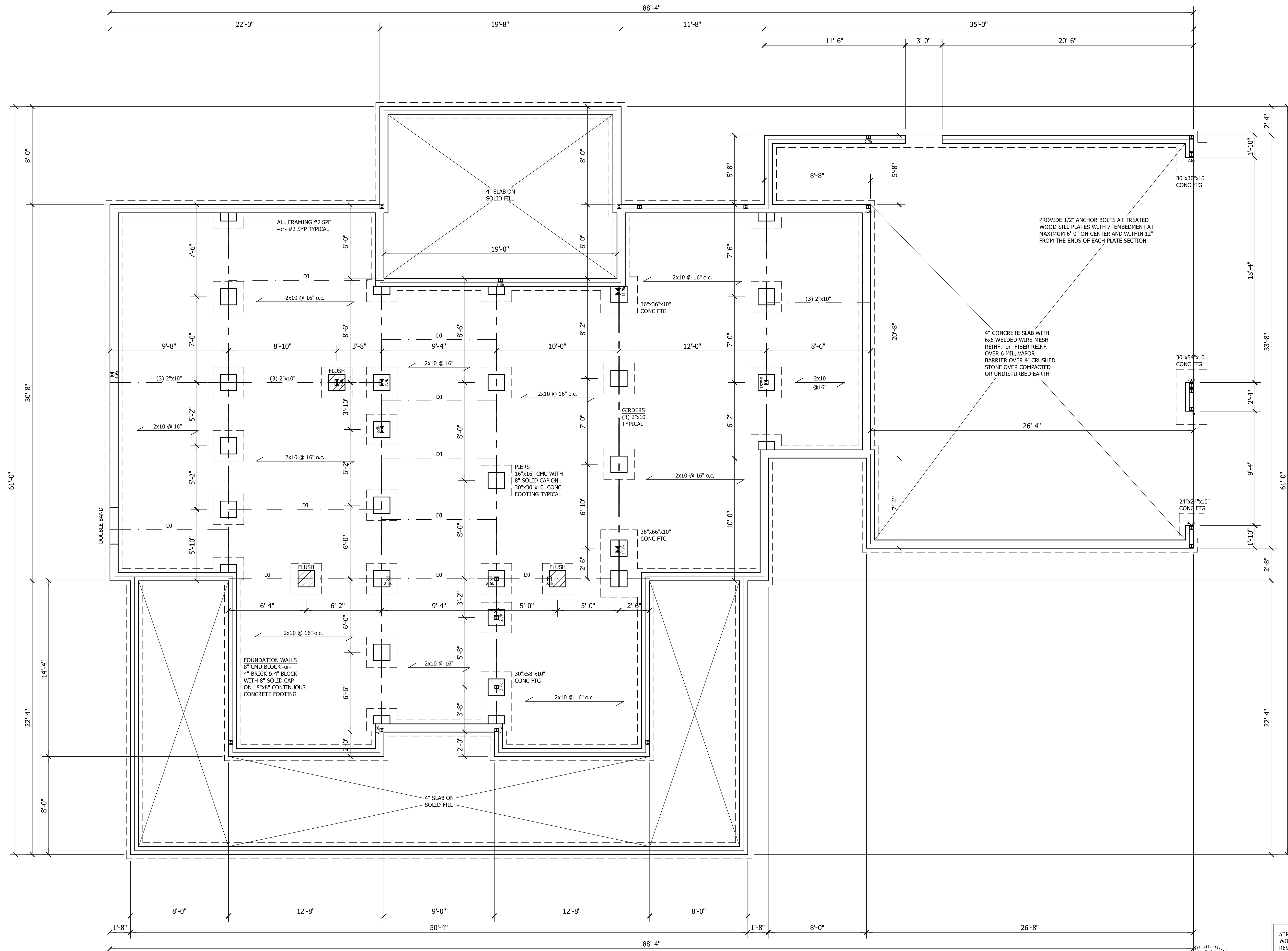

FOUNDATION & FIRST FLOOR FRAMING
 SCALE: 1/4" = 1'-0"

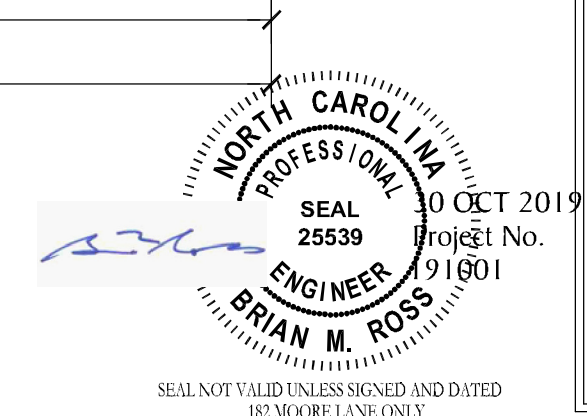

STRUCTURAL DESIGN IN ACCORDANCE WITH: NORTH CAROLINA STATE RESIDENTIAL CODE 2018 EDITION IRC
 ENGINEER'S SEAL APPLIES TO STRUCTURAL COMPONENTS ONLY AND DOES NOT CERTIFY ARCHITECTURAL LAYOUT OR DIMENSIONAL ACCURACY.
 SEAL APPLIES ONLY FOR LOT NUMBER INDICATED AND SIGNED PLANS MAY NOT BE COPIED. FAILURE TO NOTIFY THE ENGINEER OF ADDITIONAL USE OF THE PLANS WILL VOID THE LIABILITY OF ROSS LINDEN ENGINEERS PC.

WALL BRACING NOTES:

WALL BRACING SHALL BE IN ACCORDANCE WITH SECTION R602.10.3 CONTINUOUS SHEATHING. BRACING METHOD CS-WSP SHALL BE USED IN ACCORDANCE WITH TABLE R602.10.1.

THE REQUIRED LENGTH OF BRACING FOR EACH SIDE OF A RECTANGLE CIRCUMSCRIBED AROUND THE PLAN OR A PORTION OF THE PLAN AT EACH STORY LEVEL SHALL BE IN ACCORDANCE WITH TABLE R602.10.3 AND FIGURE R60.10.3(1). UNLESS NOTED OTHERWISE, THE ENTIRE STRUCTURE IS ASSUMED TO BE CIRCUMSCRIBED WITHIN A SINGLE RECTANGLE.

MINIMUM PANEL WIDTH IS 24". SEE SECTION R602.10.3 FOR ADDITIONAL INFORMATION. CONNECTION CRITERIA SHALL BE IN ACCORDANCE WITH TABLE R602.10.1. PORTAL FRAME CONSTRUCTION SHALL BE IN ACCORDANCE WITH FIGURE R602.10.1.

HOLD DOWN DEVICE SHALL BE AS FOLLOWS:
 SIMPSON LSTA24 STRAP (OR EQUIVALENT) BETWEEN FLOORS EXTENDING FROM BOTTOM OF FLOOR BAND UP STUDS WHERE SHOWN.
 SIMPSON HD3B HOLDOWN (OR EQUIVALENT) WHERE REQUIRED TO CONNECT DIRECTLY TO FOUNDATION.

WIND SPEED: 115 mph

RECTANGLE 1
 EAVE TO RIDGE HEIGHT: 12.5 ft

FIRST FLOOR:

SHORT SIDE LENGTH OF CIRCUMSCRIBED RECTANGLE: 45.0 ft
 REQUIRED LENGTH OF BRACING = 11.5 ft
 PROVIDED LENGTH OF BRACING = 25.3 ft

LONG SIDE LENGTH OF CIRCUMSCRIBED RECTANGLE: 53.67 ft
 REQUIRED LENGTH OF BRACING = 13.2 ft
 PROVIDED LENGTH OF BRACING = 17.2 ft

RECTANGLE 2
 EAVE TO RIDGE HEIGHT: 11.0 ft

FIRST FLOOR:

SHORT SIDE LENGTH OF CIRCUMSCRIBED RECTANGLE: 33.67 ft
 REQUIRED LENGTH OF BRACING = 4.0 ft
 PROVIDED LENGTH OF BRACING = 28.0 ft

LONG SIDE LENGTH OF CIRCUMSCRIBED RECTANGLE: 35.0 ft
 REQUIRED LENGTH OF BRACING = 4.1 ft
 PROVIDED LENGTH OF BRACING = 8.25 ft

FRAMING NOTES

- STRUCTURAL NOTES SHEET SS.
- FRAMING SHALL BE #2 SPF OR BETTER UNL.O.
- EXTERIOR AND BEARING HEADERS (2) 2"x10" UNL.O.
- DENOTES POINT LOAD. SEE CONSTRUCTION NOTE #4 ON SS.

EXTEND HEADER AND PROVIDE CS-PF PORTAL FRAME PANEL PER FIG. R602.10.1. PROVIDE LSTA24 STRAP (OR EQUIVALENT) EACH SIDE AS SHOWN. FASTEN SHEATHING TO HEADER AND WALL FRAMING (EACH STUD) WITH 8d NAILS AT 3" O.C. AS SHOWN. SEE FIG. R602.10.1 FOR ADDITIONAL REQUIREMENTS. SEE SHEET S5 FOR DETAIL.

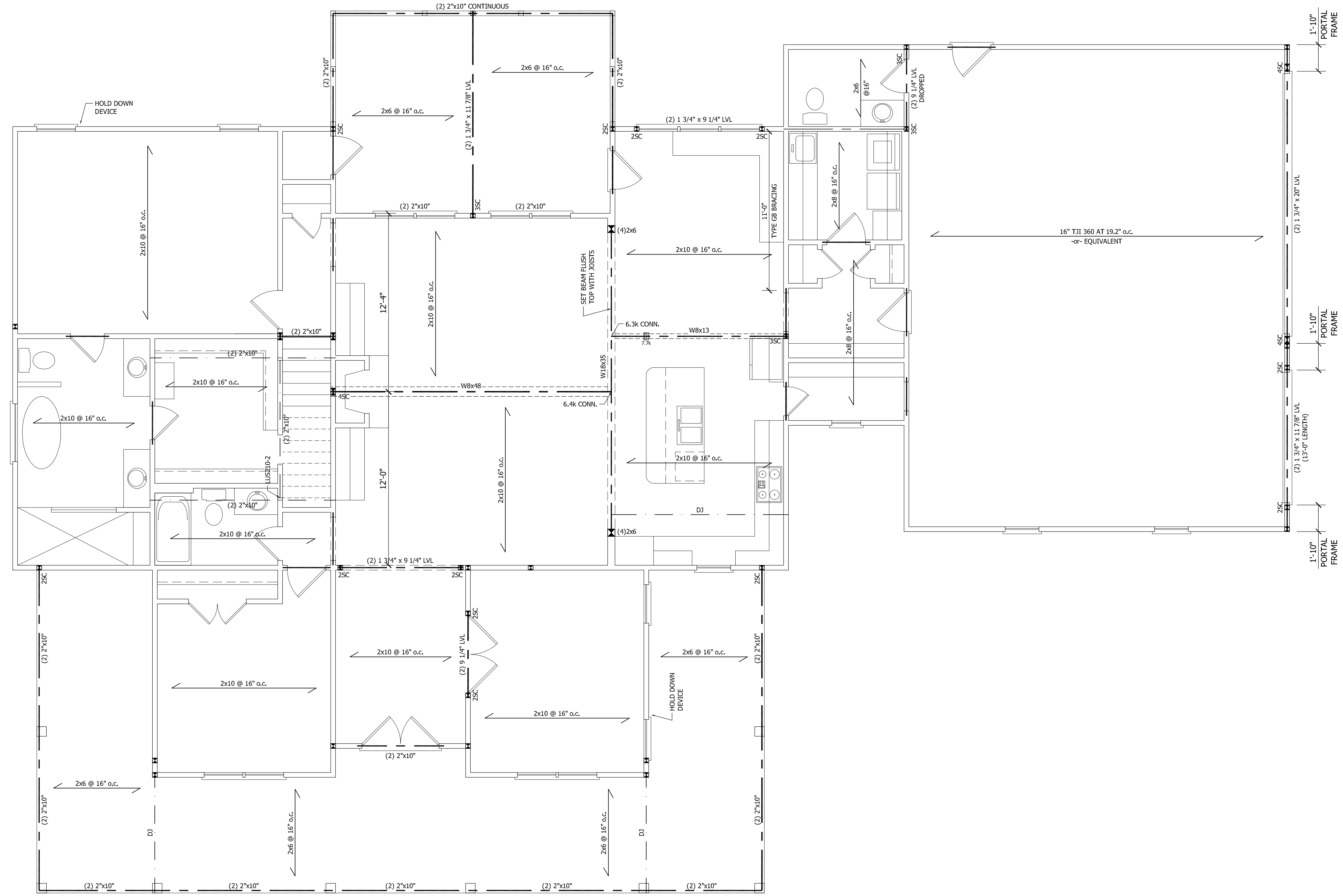

FIRST CEILING FRAMING
 SCALE: 1/4" = 1'-0"

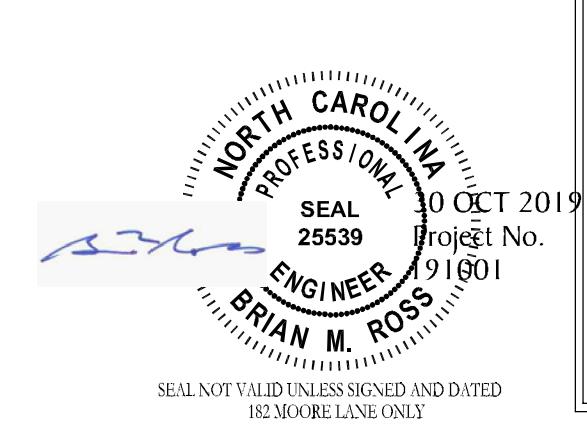

STRUCTURAL DESIGN IN ACCORDANCE WITH: NORTH CAROLINA STATE RESIDENTIAL CODE 2018 EDITION IRC
 ENGINEER'S SEAL APPLIES TO STRUCTURAL COMPONENTS ONLY AND DOES NOT CERTIFY ARCHITECTURAL LAYOUT OR DIMENSIONAL ACCURACY.
 SEAL APPLIES ONLY FOR LOT NUMBER INDICATED AND SIGNED PLANS MAY NOT BE COPIED. FAILURE TO NOTIFY THE ENGINEER OF ADDITIONAL USE OF THE PLANS WILL VOID THE LIABILITY OF ROSS LINDEN ENGINEERS PC.

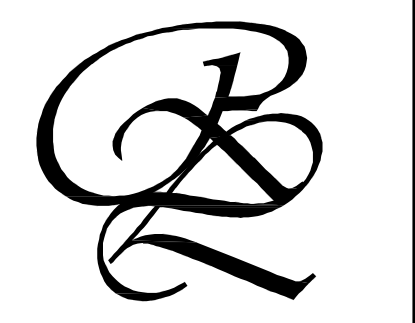

709 W. JONES STREET
 RALEIGH, NC 27603
 TEL 919.832.5680
 FAX 919.832.5675
 WWW.ROSSLINDEN.COM

ROSS LINDEN
 ENGINEERS PC

ROSS LINDEN ENGINEERS PC ASSUMES NO LIABILITY FOR CHANGES OR MODIFICATIONS MADE TO THESE PLANS BY OTHERS, OR FOR CONSTRUCTION METHODS, OR FOR ANY DEVIATION FROM THESE PLANS.

PLAN ENGINEERING REMAINS THE PROPERTY OF ROSS LINDEN ENGINEERS PC AND ANY UNAUTHORIZED USE OR PUBLICATION IN WHOLE OR PART IS STRICTLY PROHIBITED. THESE DRAWINGS ARE OFFERED TO THE CLIENT FOR A CONDITIONAL ONE-TIME USE. THE CONDITIONAL USE IS LIMITED TO THE LOT OR PROPERTY AS SPECIFIED HEREIN, AND ONLY FOR THE SAID LOCATION.

STEPHENSON BUILDERS
 THE CAPE RESIDENCE
 182 MOORE LANE ANGLIER NC

PROJECT NO.	
191001	
DESIGN BY	LLR
	29 OCT 2019
REVISION	DATE

FIRST CEILING FRAMING
 SHEET NO. **S2**
 OF 55

NOTE:
PER SECTION R602.10.3.2, THE AMOUNT OF BRACING PROVIDED
ON THE SECOND STORY EQUALS OR EXCEEDS THE AMOUNT OF
BRACING FOR THE FIRST STORY BELOW, THEREFORE A SEPARATE
ANALYSIS OF SECOND STORY BRACING IS NOT REQUIRED.

FRAMING NOTES

1. STRUCTURAL NOTES SHEET SS.
2. FRAMING SHALL BE #2 SPF OR BETTER U.L.O.
3. EXTERIOR AND BEARING HEADERS (2) 2"x10" U.L.O.
4. □ DENOTES POINT LOAD. SEE CONSTRUCTION NOTE #4 ON SS.

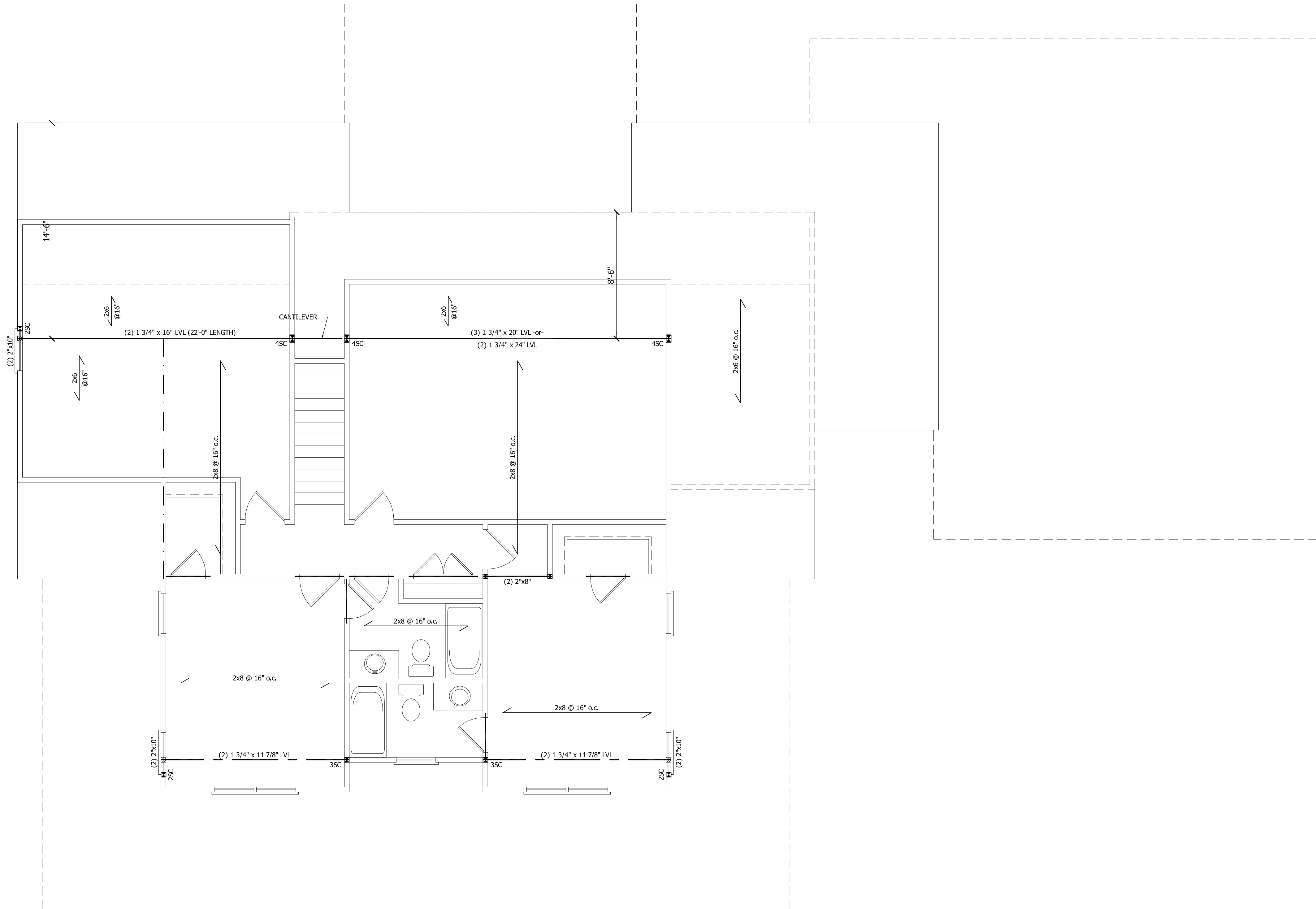

SECOND CEILING FRAMING
SCALE: 1/4" = 1'-0"

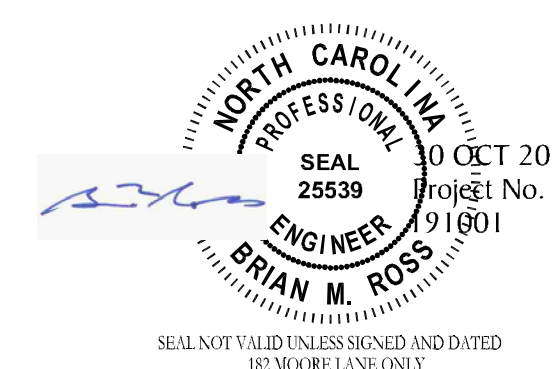

STRUCTURAL DESIGN IN ACCORDANCE
WITH: NORTH CAROLINA STATE
RESIDENTIAL CODE 2018 EDITION IRC

ENGINEER'S SEAL APPLIES TO STRUCTURAL
COMPONENTS ONLY AND DOES NOT
CERTIFY ARCHITECTURAL LAYOUT OR
DIMENSIONAL ACCURACY.
SEAL APPLIES ONLY FOR LOT NUMBER
INDICATED AND SIGNED PLANS MAY NOT BE
COPIED. FAILURE TO NOTIFY THE ENGINEER
OF ADDITIONAL USE OF THE PLANS WILL
VOID THE LIABILITY OF ROSS LINDEN
ENGINEERS PC.



709 W. JONES STREET
RALEIGH, NC 27603
TEL 919.832.5680
FAX 919.832.5675
WWW.ROSSLINDEN.COM

ROSS LINDEN
ENGINEERS PC

ROSS LINDEN ENGINEERS PC ASSUMES NO
LIABILITY FOR CHANGES OR MODIFICATIONS
MADE TO THESE PLANS BY OTHERS, OR FOR
CONSTRUCTION METHODS, OR FOR ANY
DEVIATION FROM THESE PLANS.

PLAN ENGINEERING REMAINS THE PROPERTY
OF ROSS LINDEN ENGINEERS PC AND ANY
UNAUTHORIZED USE OR PUBLICATION IN
WHOLE OR PART IS STRICTLY PROHIBITED.
THESE DRAWINGS ARE OFFERED TO THE
CLIENT FOR A CONDITIONAL ONE-TIME USE.
THE CONDITIONAL USE IS LIMITED TO THE
LOT OR PROPERTY AS SPECIFIED HEREIN,
AND ONLY FOR THE SAID LOCATION.

STEPHENSON BUILDERS
THE CAPE RESIDENCE
182 MOORE LANE ANGLIER NC

PROJECT NO.
191001

DESIGN BY LLR
29 OCT 2019

REVISION	DATE

**SECOND CEILING
FRAMING**

SHEET NO.
S3

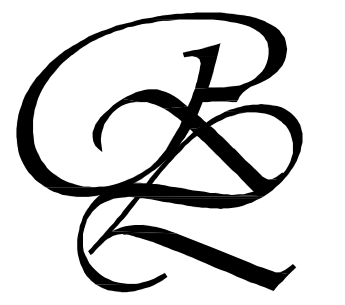

709 W. JONES STREET
 RALEIGH, NC 27603
 TEL 919.832.5680
 FAX 919.832.5675
 WWW.ROSSLINDEN.COM

ROSS LINDEN ENGINEERS PC

ROSS LINDEN ENGINEERS PC ASSUMES NO LIABILITY FOR CHANGES OR MODIFICATIONS MADE TO THESE PLANS BY OTHERS, OR FOR CONSTRUCTION METHODS, OR FOR ANY DEVIATION FROM THESE PLANS.

PLAN ENGINEERING REMAINS THE PROPERTY OF ROSS LINDEN ENGINEERS PC AND ANY UNAUTHORIZED USE OR PUBLICATION IN WHOLE OR PART IS STRICTLY PROHIBITED. THESE DRAWINGS ARE OFFERED TO THE CLIENT FOR A CONDITIONAL ONE-TIME USE. THE CONDITIONAL USE IS LIMITED TO THE LOT OR PROPERTY AS SPECIFIED HEREIN, AND ONLY FOR THE SAID LOCATION.

STEPHENSON BUILDERS THE CAPE RESIDENCE 182 MOORE LANE ANGIER NC

PROJECT NO.
191001



DESIGN BY LLR
29 OCT 2019

REVISION	DATE

ROOF PLAN FRAMING

SHEET NO.
S4

OF 55

- ROOF FRAMING NOTES**
1. STRUCTURAL NOTES SHEET 55.
 2. FRAMING SHALL BE #2 SPF OR BETTER u.n.o.
 3. PROVIDE 2x4 COLLAR TIES AT 48" o.c. AT UPPER THIRD OF RAFTERS u.n.o. ON PLAN.
 4. FUR RIDGES FOR FULL RAFTER CONTACT
 5.  DENOTES POINT LOAD. SEE CONSTRUCTION NOTE #4 ON 55.
 6.  DENOTES OVERFRAMED AREA

PROVIDE 2x4 RAFTER TIES AT 16" o.c. AT 45° BETWEEN RAFTERS AND CEILING JOISTS. USE (4) 16d NAILS AT EACH CONNECTION. RAFTER TIES MAY BE SPACED AT 48" o.c. AT LOCATIONS WHERE NO KNEE WALLS ARE INSTALLED.

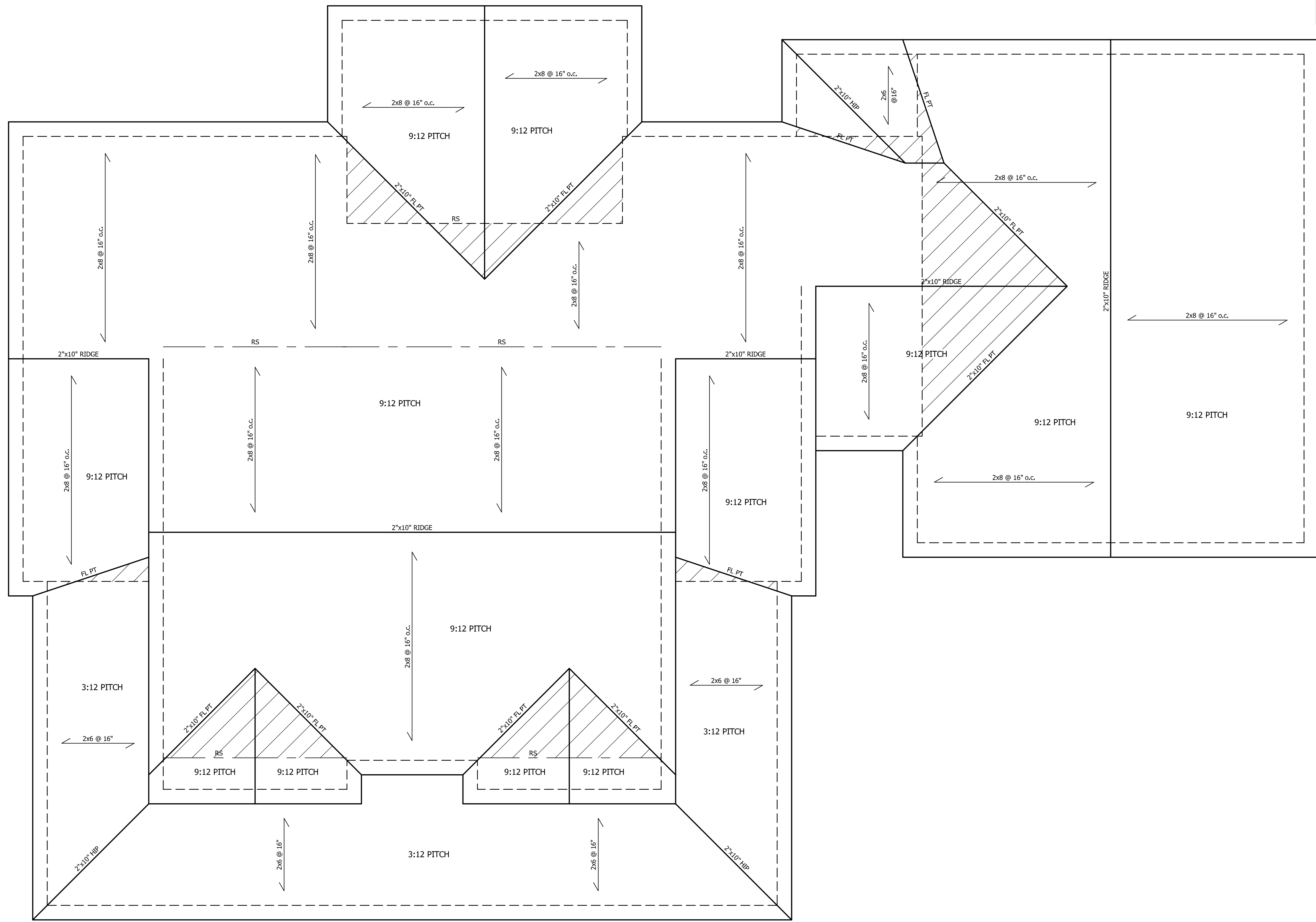

ROOF PLAN FRAMING
SCALE: 1/4" = 1'-0"

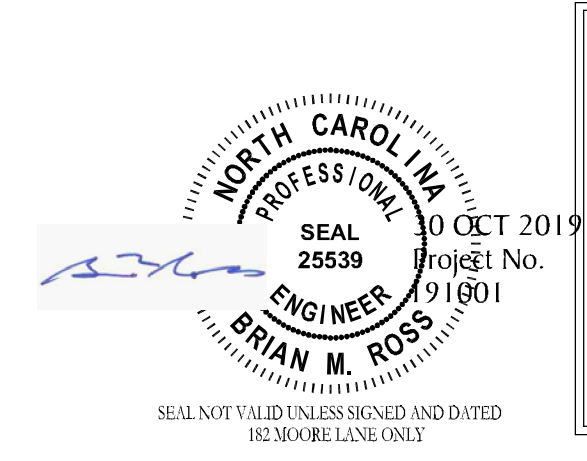

STRUCTURAL DESIGN IN ACCORDANCE WITH: NORTH CAROLINA STATE RESIDENTIAL CODE 2018 EDITION IRC

ENGINEER'S SEAL APPLIES TO STRUCTURAL COMPONENTS ONLY AND DOES NOT CERTIFY ARCHITECTURAL LAYOUT OR DIMENSIONAL ACCURACY. SEAL APPLIES ONLY FOR LOT NUMBER INDICATED AND SIGNED PLANS MAY NOT BE COPIED. FAILURE TO NOTIFY THE ENGINEER OF ADDITIONAL USE OF THE PLANS WILL VOID THE LIABILITY OF ROSS LINDEN ENGINEERS PC.

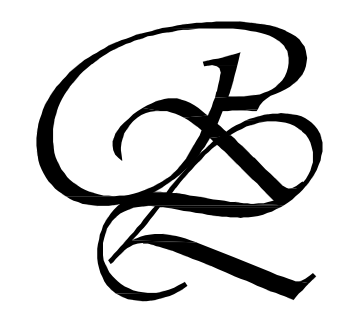

709 W. JONES STREET
RALEIGH, NC 27603
TEL 919.832.5680
FAX 919.832.5675
WWW.ROSSLINDEN.COM

ROSS LINDEN
ENGINEERS PC

ROSS LINDEN ENGINEERS PC ASSUMES NO LIABILITY FOR CHANGES OR MODIFICATIONS MADE TO THESE PLANS BY OTHERS, OR FOR CONSTRUCTION METHODS, OR FOR ANY DEVIATION FROM THESE PLANS.

PLAN ENGINEERING REMAINS THE PROPERTY OF ROSS LINDEN ENGINEERS PC AND ANY UNAUTHORIZED USE OR REPRODUCTION IN WHOLE OR PART IS STRICTLY PROHIBITED. THESE DRAWINGS ARE OFFERED TO THE CLIENT FOR A CONDITIONAL ONE TIME USE. THE CONDITIONAL USE IS LIMITED TO THE LOT OR PROPERTY AS SPECIFIED HEREIN, AND ONLY FOR THE SAID LOCATION.

STEPHENSON BUILDERS
THE CAPE RESIDENCE
182 MOORE LANE ANGLIER NC

PROJECT NO.
191001

DESIGN BY ILR
29 OCT 2019

REVISION DATE

STRUCTURAL NOTES & DETAILS

SHEET NO.
S5

OF 55

STRUCTURAL NOTES

GENERAL

- ENGINEER'S SEAL APPLIES TO STRUCTURAL COMPONENTS ONLY AND DOES NOT CERTIFY ARCHITECTURAL LAYOUT OR DIMENSIONAL ACCURACY. ROSS LINDEN ENGINEERS PC ASSUMES NO LIABILITY FOR CHANGES OR MODIFICATIONS MADE TO THESE PLANS BY OTHERS, OR FOR CONSTRUCTION METHODS, OR FOR ANY DEVIATION FROM THE PLANS.
- ALL CONSTRUCTION, WORKMANSHIP, MATERIAL QUALITY AND SELECTION SHALL BE IN ACCORDANCE WITH THE NORTH CAROLINA STATE BUILDING CODE - RESIDENTIAL CODE 2018 EDITION FROM THE INTERNATIONAL RESIDENTIAL CODE 2015 (IRC), AND LOCAL CODES AND REGULATIONS. DIMENSIONS SHALL GOVERN OVER SCALE AND CODE SHALL GOVERN OVER DIMENSIONS.
- CONTACT THE ENGINEER PRIOR TO CONSTRUCTION IF ANY DISCREPANCIES ARE NOTED ON THE PLANS.
- ONLY CURRENT SEALED DRAWINGS ARE TO BE USED FOR CONSTRUCTION.

DESIGN LOADS

TABLE E301.4	LIVE LOAD (PSF)	DEAD LOAD (PSF)
DWELLING UNITS	40	10
SLEEPING ROOMS	30	10
ATTICS WITH STORAGE	20	10
ATTICS WITHOUT STORAGE	10	10
ROOF SNOW	20	10
STAIRS	40	10
DECKS	40	10
EXTERIOR BALCONIES	60	10
PASSENGER VEHICLE GARAGES	50	-
FIRE ESCAPES	40	10
GUARDRAILS AND HANDRAILS	200	-

ADDITIONAL LOADS

TABLE R301.2(4) - BASIC DESIGN WIND SPEED 115 MPH

TABLE R301.2(7) - SEISMIC DESIGN CATEGORY B

TABLE R301.2(6) - DESIGN POSITIVE AND NEGATIVE PRESSURE FOR DOORS AND WINDOW FOR A MEAN ROOF HEIGHT OF 35 FEET OR LESS SHALL BE 25 PSF

TABLE R301.2(2) - COMPONENT AND CLADDING LOADS FOR A BUILDING LOCATED IN EXPOSURE B

ROOF VALUES BOTH POSITIVE AND NEGATIVE SHALL BE DESIGNED BASED ON ROOF PITCHES AND MEAN ROOF HEIGHT AS FOLLOWS:

ROOF PITCH	MEAN ROOF HEIGHT	0-30 FT	35 FT	40 FT
0:12 TO 2.25:12	45.4 PSF	47.7 PSF	49.5 PSF	49.5 PSF
2.25:12 TO 7:12	34.8 PSF	36.5 PSF	37.9 PSF	37.9 PSF
7:12 TO 12:12	21.0 PSF	22.1 PSF	22.9 PSF	22.9 PSF

WALL CLADDING SHALL BE DESIGNED FOR A 24.1 PSF POSITIVE AND NEGATIVE PRESSURE

MATERIALS

- FRAMING LUMBER SHALL BE #2 SPRUCE PINE FIR (SPF) WITH THE FOLLOWING DESIGN PROPERTIES:
F_b = 875 PSI F_v = 70 PSI E = 1.4E6 PSI
- FRAMING LUMBER EXPOSED TO WEATHER OR IN CONTACT WITH THE GROUND, CONCRETE OR MASONRY SHALL BE #2 SOUTHERN YELLOW PINE (SYP) TREATED IN ACCORDANCE WITH A WPA C22 WITH THE FOLLOWING DESIGN PROPERTIES:
F_b = 1050 PSI F_v = 95 PSI E = 1.6E6 PSI
- ENGINEERED WOOD BEAMS SHALL BE LAMINATED VENEER LUMBER (LVL) OR PARALLEL STRAND LUMBER (PSL) WITH THE FOLLOWING MINIMUM DESIGN PROPERTIES:
F_b = 2600 PSI F_v = 285 PSI E = 1.9E6 PSI
THE FOLLOWING PRODUCTS MEET OR EXCEED THE ABOVE SPECIFICATIONS AND MAY BE USED AT THE LOCATION INDICATED ON THE PLANS
BROADSPAN 1.9E-2750F LVL BY GEORGIA PACIFIC
I LEVEL TRUS JOIST 1.9E MICROLLAM LVL BY WEYERHAEUSER
- STRUCTURAL STEEL WIDE FLANGE BEAMS SHALL CONFORM TO ASTM A992 OR A572, GRADE 50. ALL OTHER STRUCTURAL STEEL SHALL CONFORM TO ASTM A36.
- BOLTS SHALL CONFORM TO A325 MINIMUM GRADE.
- REBAR SHALL BE DEFORMED STEEL CONFORMING TO ASTM A615 GRADE 60.
- SEE TABLE R602.3(1) FOR STRUCTURAL MEMBER FASTENING REQUIREMENTS.
- POURED CONCRETE SHALL HAVE A MINIMUM SPECIFIED COMPRESSIVE STRENGTH OF 3000 PSI AT 28 DAYS. MATERIALS USED TO PRODUCE CONCRETE SHALL COMPLY WITH THE APPLICABLE STANDARDS LISTED IN ACI 318 OR ASTM C 1157.
- CONCRETE LOCATED PER TABLE R402.2 SHALL BE AIR ENTRAINED WITH THE TOTAL AIR CONTENT NOT LESS THAN 5 PERCENT OR MORE THAN 7 PERCENT.
- MASONRY UNITS SHALL CONFORM TO ACI 530/ASCE 5/TMS 402 AND MORTAR SHALL COMPLY WITH ASTM C 270.

CONSTRUCTION

- STEEL BEAMS SHALL BE SUPPORTED AT EACH END WITH A MINIMUM BEARING LENGTH OF 3 1/2" AND FULL FLANGE WIDTH. BEAMS MUST BE ANCHORED AT EACH END WITH A MINIMUM OF FOUR 16d NAILS OR TWO 1/2" x 4" LAG SCREWS.
- ENGINEERED WOOD BEAMS SHALL BE INSTALLED WITH ALL CONNECTIONS PER MANUFACTURER'S INSTRUCTIONS.
- ALL BEAMS SHALL BE CONTINUOUSLY SUPPORTED LATERALLY AND SHALL BEAR FULL WIDTH ON THE SUPPORTING WALLS OR COLUMNS INDICATED WITH A MINIMUM OF THREE STUDS.
- SOLID BLOCKING SHALL BE PROVIDED AT ALL POINT LOADS TO TRANSFER LOADS THROUGH FLOOR LEVELS. COLUMNS SHALL BE CONTINUOUS TO THE FOUNDATION OR TO OTHER STRUCTURAL ELEMENTS.
- ENGINEERED WOOD FLOOR SYSTEMS AND ROOF TRUSS SYSTEMS SHALL BE PROVIDED FOR REVIEW AND COORDINATED WITH THE ENGINEER OF RECORD. INSTALLATION SHALL BE IN ACCORDANCE WITH THE MANUFACTURER'S INSTRUCTIONS. ROOF TRUSS DRAWINGS SHALL BE SIGNED AND SEALED BY THE MANUFACTURER AND REVIEWED BY THE ENGINEER OF RECORD PRIOR TO CONSTRUCTION.
- WALL BRACING REQUIREMENTS SHALL BE IN ACCORDANCE WITH SECTION R602.10 OF THE NORTH CAROLINA RESIDENTIAL CODE.
 - EXTERIOR WALLS ARE ASSUMED TO BE BRACED WALL LINES. ADDITIONAL INTERIOR WALLS MAY ALSO BE USED AS BRACED WALL LINES WHERE APPLICABLE. SEE PLAN FOR LOCATIONS.
 - THE EXTERIOR OF THE STRUCTURE SHALL BE CONTINUOUSLY SHEATHED WITH 1/2" WOOD STRUCTURAL SHEATHING (PLYWOOD OR OSB) PER CODE SECTION R602.10.3. EXTERIOR BRACED WALL LINES ARE ASSUMED TO BE BRACED WITH CS-WSP WOOD STRUCTURAL PANEL BRACED WALL PANELS. ALTERNATE BRACING METHODS, IF USED, MUST BE INSTALLED IN ACCORDANCE WITH THE APPLICABLE SECTIONS OF THE CODE AND MUST BE REVIEWED BY THE ENGINEER PRIOR TO CONSTRUCTION.
 - INTERIOR BRACED WALL LINES ARE CONSIDERED TO BE BRACED WITH 1/2" GB (GYPSUM BOARD) BRACED WALL PANELS. SEE TABLE R602.10.2 FOR CONNECTION CRITERIA.
 - SEE PLANS FOR SPECIAL WALL BRACING REQUIREMENTS FOR GARAGE WALLS AND OTHER WALLS WITH MULTIPLE OR LARGE OPENINGS.
- STEEL FLITCH BEAMS SHALL BE FASTENED TOGETHER WITH 1/2" DIAMETER BOLTS WITH WASHERS PLACED UNDER THE THREADED END OF THE BOLT. BOLTS SHALL BE SPACED AT MAXIMUM 24" o.c. STAGGERED TOP AND BOTTOM OF BEAM WITH A MINIMUM 2" EDGE DISTANCE. TWO BOLTS SHALL BE LOCATED AT 6" FROM EACH END OF FLITCH BEAM.
- BRICK LINTELS SHALL BE 3 1/2 x 3 1/2 x 1/4 STEEL ANGLE FOR UP TO 6'-0" MAXIMUM SPAN AND 6 x 4 x 5/16 FOR SPANS GREATER THAN 6'-0".
- BRICK LINTELS AT SLOPED AREAS SHALL BE 4 x 3 1/2 x 1/4 STEEL ANGLE WITH 16d NAILS IN 3/16" HOLES IN 4" ANGLE LEG AT 12" o.c. TO TRIPLE RAFTER. WHEN THE SLOPE EXCEEDS 4:12 MINIMUM OF 3 x 3 x 1/4 PLATES SHALL BE WELDED AT 24" o.c. ALONG THE STEEL ANGLE.

FOUNDATION

- MINIMUM ALLOWABLE SOIL BEARING CAPACITY IS ASSUMED TO BE 3000 PSF. IT IS THE CONTRACTOR'S RESPONSIBILITY TO VERIFY SOIL BEARING CAPACITY.
- CONCRETE AND MASONRY FOUNDATION WALLS SHALL BE SELECTED AND CONSTRUCTED IN ACCORDANCE WITH THE PROVISIONS OF SECTION R404 OR IN ACCORDANCE WITH ACI 318, NCMA TR-68-A, OR ACI 530/ASCE 5/TMS 402.
- MASONRY AND POURED CONCRETE WALL REINFORCEMENT SHALL BE IN ACCORDANCE WITH TABLES R404.1.1 (1) THROUGH (4) OF THE NORTH CAROLINA RESIDENTIAL CODE.
 - PER R404.1.3, TABLES ASSUME THAT WALLS HAVE PERMANENT LATERAL SUPPORT AT THE TOP AND BOTTOM.
 - WALL REINFORCING SHALL BE PLACED ACCORDING TO FOOTNOTE (c) OF THE TABLES (REINFORCING IS NOT CENTERED IN WALL).
 - FOUNDATION DRAINS ARE ASSUMED AT ALL WALLS PER R405.
- WOOD SILL PLATES SHALL BE ANCHORED TO THE FOUNDATION WITH 1/2" ANCHOR BOLTS WITH MINIMUM 7" EMBEDMENT SPACED A MAXIMUM OF 6'-0" o.c. AND WITHIN 12" FROM THE ENDS OF EACH PLATE SECTION.
- THE UNSUPPORTED HEIGHT OF SOLID MASONRY PIERS SHALL NOT EXCEED TEN TIMES THEIR LEAST DIMENSION. UNFILLED HOLLOW PIERS MAY BE USED IF THE UNSUPPORTED HEIGHT IS NOT MORE THAN FOUR TIMES THEIR LEAST DIMENSION.
- CENTERS OF PIERS SHALL BEAR IN THE MIDDLE THIRD OF THE FOOTINGS, AND GIRDERS SHALL CENTER IN THE MIDDLE THIRD OF THE PIERS.
- ALL FOOTINGS SHALL HAVE MINIMUM 2" PROJECTION ON EACH SIDE OF FOUNDATION WALLS.

ABBREVIATIONS

CONC	CONCRETE	CONT	CONTINUOUS
DBL	DOUBLE	DJ	DOUBLE JOIST
DSP	DOUBLE STUD POCKET	EACH	EACH
FL PLT	FLAT PLATE	FTG	FOOTING
HGR	HANGER	LVL	LAMINATED VENEER LUMBER
NTS	NOT TO SCALE	OC	ON CENTER
PT	PRESSURE TREATED	RS	RAFTER SUPPORT
SC	STUD COLUMN	SP	STUD POCKET
TJ	TRIPLE JOIST	TYP	TYPICAL
UNO	UNLESS NOTED OTHERWISE	XJ	EXTRA JOIST

STRUCTURAL DESIGN IN ACCORDANCE WITH: NORTH CAROLINA STATE RESIDENTIAL CODE 2018 EDITION IRC

ENGINEER'S SEAL APPLIES TO STRUCTURAL COMPONENTS ONLY AND DOES NOT CERTIFY ARCHITECTURAL LAYOUT OR DIMENSIONAL ACCURACY. SEAL APPLIES ONLY FOR LOT NUMBER INDICATED AND SIGNED PLANS MAY NOT BE COPIED. FAILURE TO NOTIFY THE ENGINEER OF ADDITIONAL USE OF THE PLANS WILL VOID THE LIABILITY OF ROSS LINDEN ENGINEERS PC.

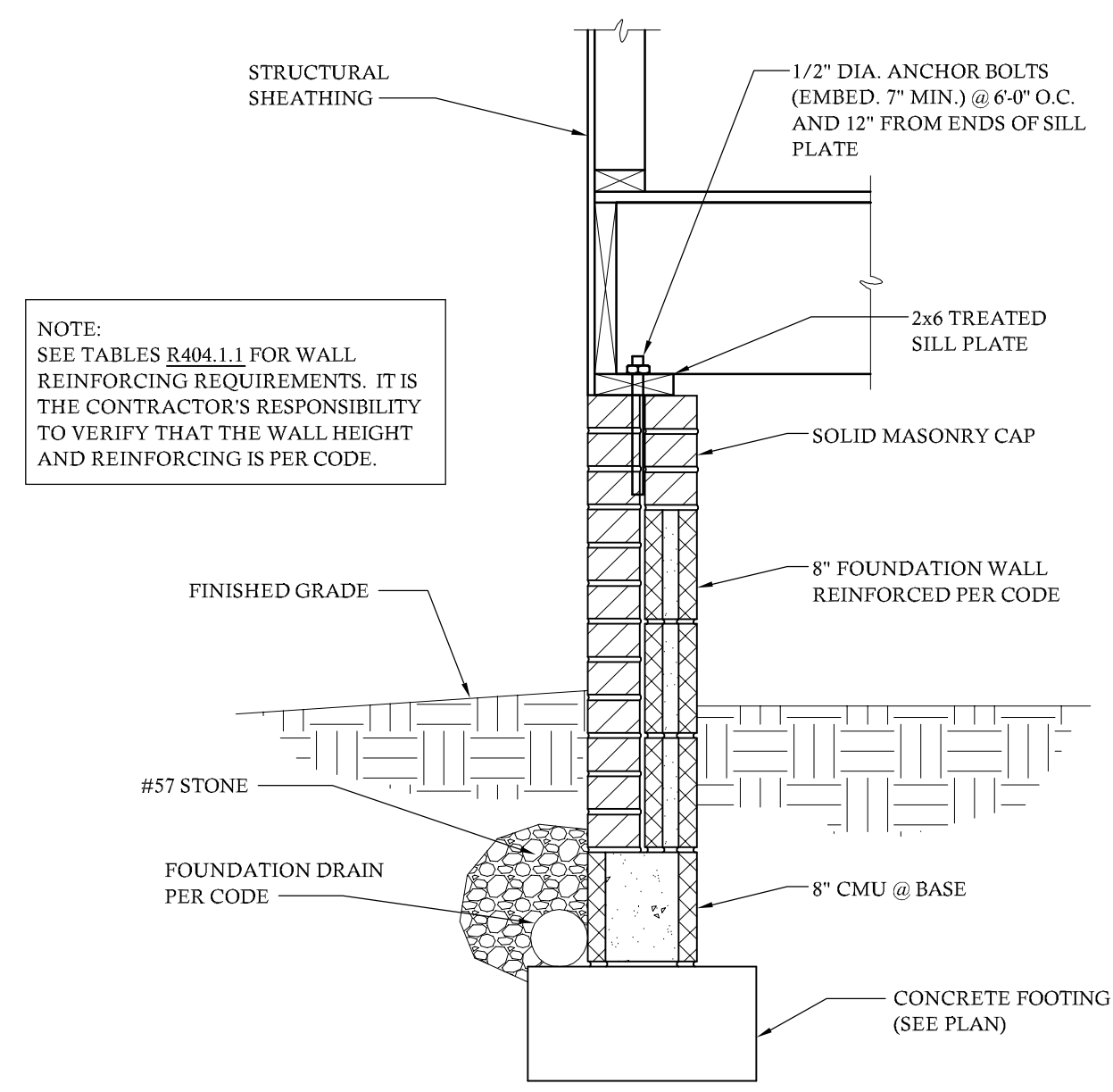
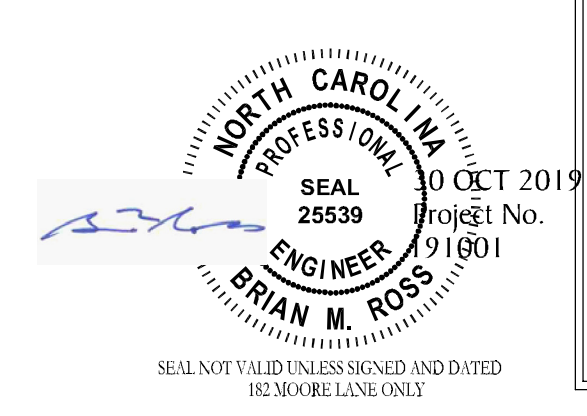

8" FOUNDATION WALL
SCALE: 1" = 1'-0"

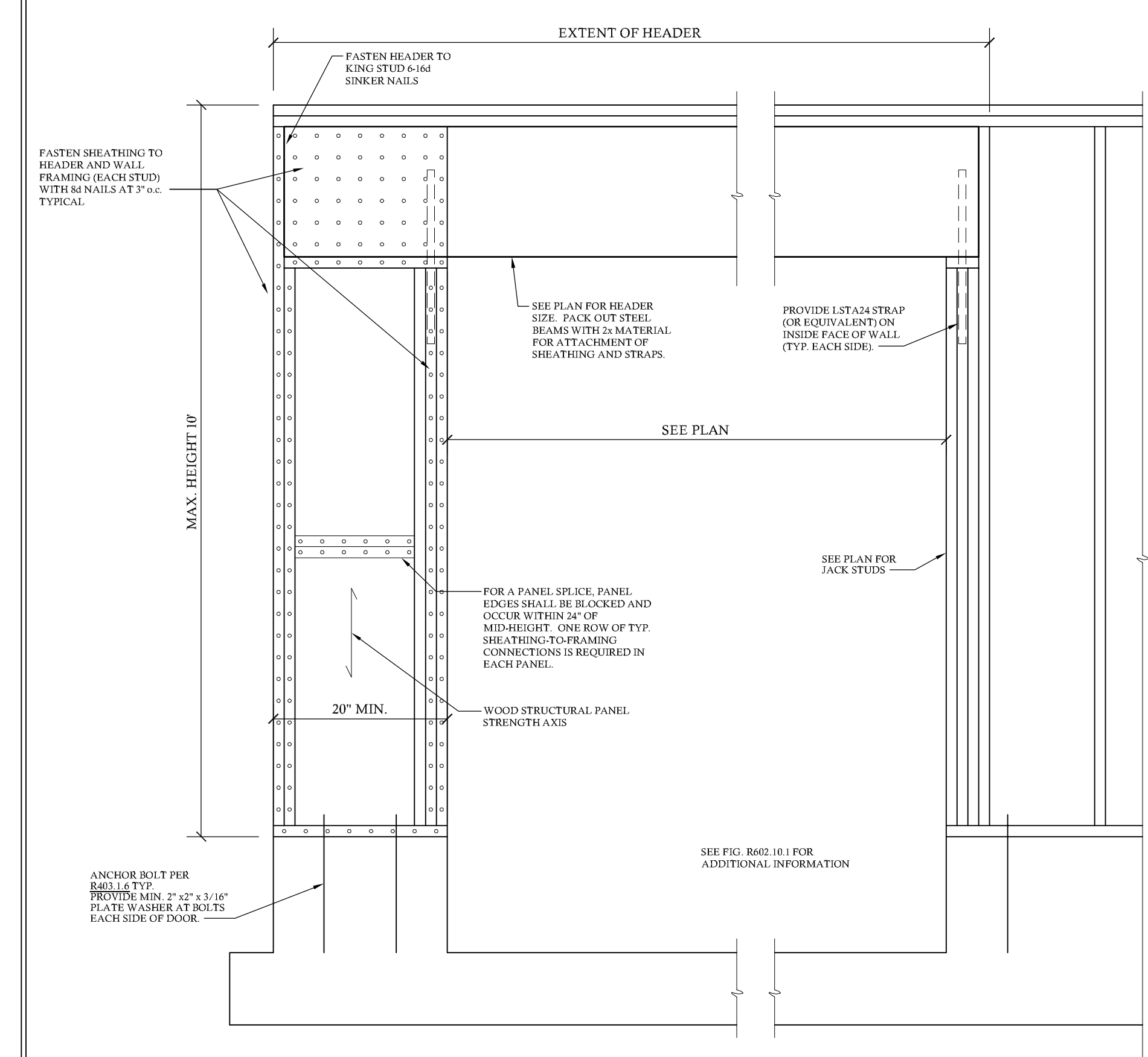

CS-PF PORTAL FRAME BRACED WALL PANEL
NO SCALE
BASED ON FIG. R602.10.1

NOTE:
SEE TABLES R404.1.1 FOR WALL REINFORCING REQUIREMENTS. IT IS THE CONTRACTOR'S RESPONSIBILITY TO VERIFY THAT THE WALL HEIGHT AND REINFORCING IS PER CODE.