



Initial Application Date: _____

Application # _____

CU# _____

COUNTY OF HARNETT RESIDENTIAL LAND USE APPLICATION

Central Permitting 108 E. Front Street, Lillington, NC 27546 Phone: (910) 893-7525 ext:2 Fax: (910) 893-2793 www.harnett.org/permits

A RECORDED SURVEY MAP, RECORDED DEED (OR OFFER TO PURCHASE) & SITE PLAN ARE REQUIRED WHEN SUBMITTING A LAND USE APPLICATION

LANDOWNER: KB Home Carolinas Mailing Address: 506 S. Miami Boulevard, Ste. 100
City: Durham State: NC Zip: 27703 Contact No: 919-768-7979 Email: gmethven@kbhome.com

APPLICANT*: Bateman Civil Survey Company Mailing Address: 2524 Reliance Ave
City: Apex State: NC Zip: 27539 Contact No: 919-577-1080 Email: steven@batemancivilsurvey.com

CONTACT NAME APPLYING IN OFFICE: Steven P. Carson Phone # 919-577-1080
ADDRESS: 93 Barn Loft Court, Fuquay Varina, NC 27526 (Lot 16) PIN: 0644-29-9929.000
DEED OR OTP: Deed Book 3591, Page 0904. Plat Book 02019, Pages 276-281

PROPOSED USE:

- SFD: (Size 50 x 70) # Bedrooms: 4 # Baths: 3 Basement(w/wo bath): Garage: Deck: Crawl Space: Slab: Monolithic Slab:
Mod: (Size x) # Bedrooms # Baths Basement (w/wo bath) Garage: Site Built Deck: On Frame Off Frame
Manufactured Home: SW DW TW (Size x) # Bedrooms: Garage: site built? Deck: site built?
Duplex: (Size x) No. Buildings: No. Bedrooms Per Unit:
Home Occupation: # Rooms: Use: Hours of Operation: #Employees:
Addition/Accessory/Other: (Size x) Use: Closets in addition? yes no

Water Supply: County Existing Well New Well (# of dwellings using well) *Must have operable water before final
Sewage Supply: New Septic Tank Expansion Relocation Existing Septic Tank County Sewer
Does owner of this tract of land, own land that contains a manufactured home within five hundred feet (500') of tract listed above? yes no
Does the property contain any easements whether underground or overhead yes no
Structures (existing or proposed): Single family dwellings: Manufactured Homes: Other (specify):

If permits are granted I agree to conform to all ordinances and laws of the State of North Carolina regulating such work and the specifications of plans submitted. I hereby state that foregoing statements are accurate and correct to the best of my knowledge. Permit subject to revocation if false information is provided.

Signature of Owner or Owner's Agent Date 9/26/19

It is the owner/applicants responsibility to provide the county with any applicable information about the subject property, including but not limited to: boundary information, house location, underground or overhead easements, etc. The county or its employees are not responsible for any incorrect or missing information that is contained within these applications.

This application expires 6 months from the initial date if permits have not been issued APPLICATION CONTINUES ON BACK

strong roots • new growth

strong roots • new growth



****This application expires 6 months from the initial date if permits have not been issued****

This application to be filled out when applying for a septic system inspection.

County Health Department Application for Improvement Permit and/or Authorization to Construct

IF THE INFORMATION IN THIS APPLICATION IS FALSIFIED, CHANGED, OR THE SITE IS ALTERED, THEN THE IMPROVEMENT PERMIT OR AUTHORIZATION TO CONSTRUCT SHALL BECOME INVALID. The permit is valid for either 60 months or without expiration depending upon documentation submitted. (Complete site plan = 60 months; Complete plat = without expiration)

Environmental Health New Septic System

- **All property irons must be made visible.** Place "pink property flags" on each corner iron of lot. All property lines must be clearly flagged approximately every 50 feet between corners.
- Place "orange house corner flags" at each corner of the proposed structure. Also flag driveways, garages, decks, out buildings, swimming pools, etc. Place flags per site plan developed at/for Central Permitting.
- Place orange Environmental Health card in location that is easily viewed from road to assist in locating property.
- If property is thickly wooded, Environmental Health requires that you clean out the undergrowth to allow the soil evaluation to be performed. Inspectors should be able to walk freely around site. **Do not grade property.**
- **All lots to be addressed within 10 business days after confirmation. \$25.00 return trip fee may be incurred for failure to uncover outlet lid, mark house corners and property lines, etc. once lot confirmed ready.**

Environmental Health Existing Tank Inspections

- Follow above instructions for placing flags and card on property.
- Prepare for inspection by removing soil over **outlet end** of tank as diagram indicates, and lift lid straight up (*if possible*) and then **put lid back in place.** (Unless inspection is for a septic tank in a mobile home park)
- **DO NOT LEAVE LIDS OFF OF SEPTIC TANK**

"MORE INFORMATION MAY BE REQUIRED TO COMPLETE ANY INSPECTION"

SEPTIC

If applying for authorization to construct please indicate desired system type(s): can be ranked in order of preference, must choose one.

Accepted Innovative Conventional Any
 Alternative Other _____

The applicant shall notify the local health department upon submittal of this application if any of the following apply to the property in question. If the answer is "yes", applicant **MUST ATTACH SUPPORTING DOCUMENTATION**:

- YES NO Does the site contain any Jurisdictional Wetlands?
- YES NO Do you plan to have an irrigation system now or in the future?
- YES NO Does or will the building contain any drains? Please explain. _____
- YES NO Are there any existing wells, springs, waterlines or Wastewater Systems on this property? **SEE PLAT**
- YES NO Is any wastewater going to be generated on the site other than domestic sewage?
- YES NO Is the site subject to approval by any other Public Agency?
- YES NO Are there any Easements or Right of Ways on this property? **SEE PLAT**
- YES NO Does the site contain any existing water, cable, phone or underground electric lines?
If yes please call No Cuts at 800-632-4949 to locate the lines. This is a free service.

I Have Read This Application And Certify That The Information Provided Herein Is True, Complete And Correct. Authorized County And State Officials Are Granted Right Of Entry To Conduct Necessary Inspections To Determine Compliance With Applicable Laws And Rules. I Understand That I Am Solely Responsible For The Proper Identification And Labeling Of All Property Lines And Corners And Making The Site Accessible So That A Complete Site Evaluation Can Be Performed.

strong roots • new growth

strong roots • new growth

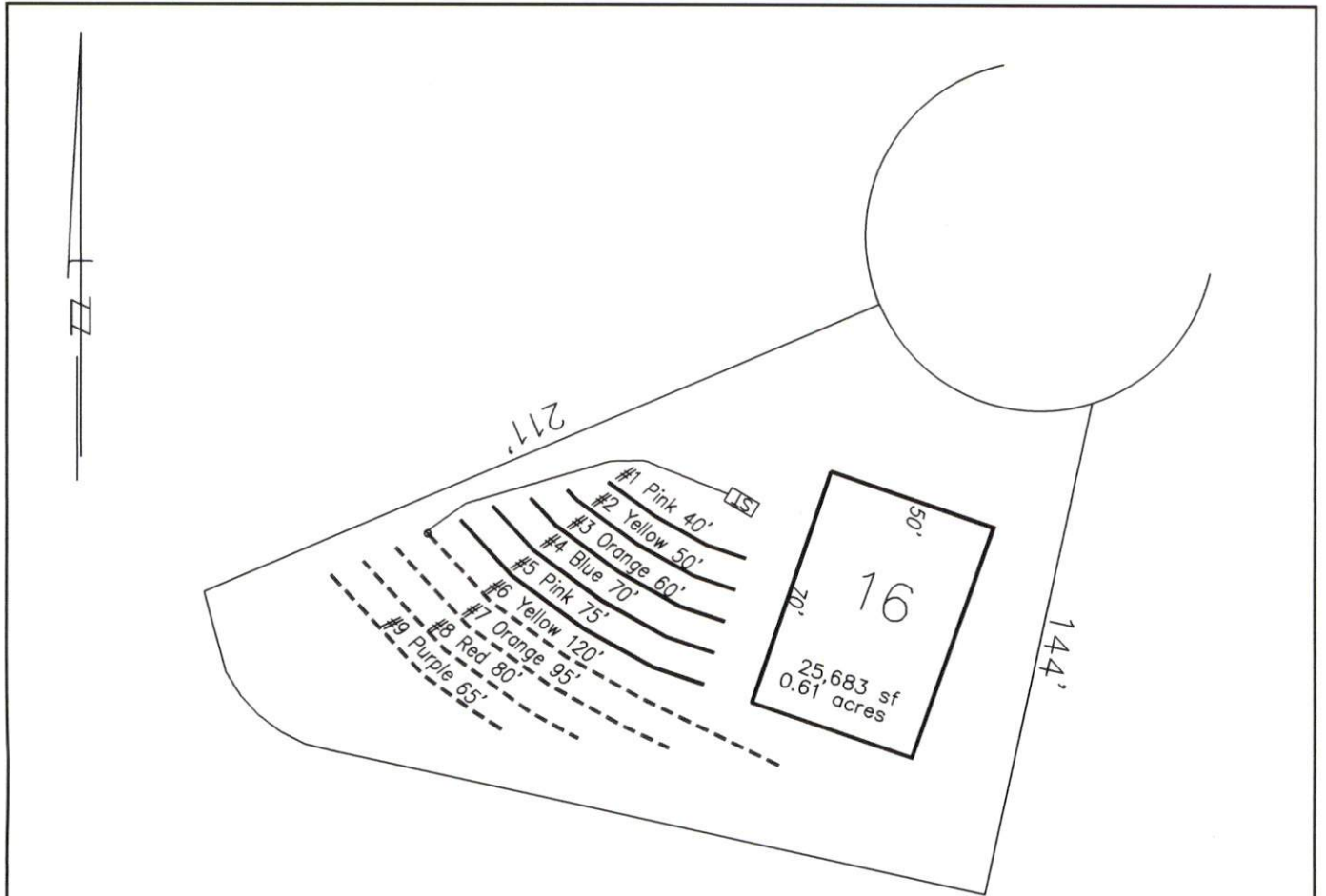

System: - - - - -
 Repair: ————

- *Keep tanks and drain lines 10' from property lines.
- *Not a survey.
- *Not a guarantee of a septic permit.
- *Keep supply lines >5' from property lines.
- *Some lines are flagged longer in the field than lengths indicate.
- *No grading septic area.

GRAPHIC SCALE
 1" = 50'



System: Gravity to Serial Dist.
 Lines: 6-9, (360')
 Accepted Status System
 0.35 Soil LTAR
 24" Trench Bottom

Repair: T&J Panel
 Lines: 1-5, (295')

0.35 Soil LTAR
 30" Trench Bottom



Central Carolina Soil Consulting, PLLC
 1900 South Main Street, Suite 110
 Wake Forest, North Carolina 27587
 Phone (919)569-6704 Fax (919)569-6703

4-Bedroom Septic Layout
 Lot 16, Masons Pointe Subdivision
 Harnett County, North Carolina

Job# : 2031
Drawn By : AH
Date : 05/24/2019
Revision:

Print this page



Property Description:

LOT#16 MASON POINTE S/D PH2 MAP#2019-276

Harnett County GIS

PID: 080645 0016 66

PIN: 0644-29-9929.000

REID:

Subdivision:

Taxable Acreage: 1.000 LT ac

Caclulated Acreage: 0.57 ac

Account Number: 1500030125

Owners: KB HOME RALEIGH-DURHAM INC

Owner Address : 4506 S MIAMI BLVD STE 100 DURHAM, NC 27703-8000

Property Address: 93 BARN LOFT CT FUQUAY-VARINA, NC 27526

City, State, Zip: FUQUAY-VARINA, NC, 27526

Building Count: 0

Township Code: 08

Fire Tax District: Northwest Harnett

Parcel Building Value: \$0

Parcel Outbuilding Value : \$0

Parcel Land Value : \$35000

Parcel Special Land Value : \$0

Total Value : \$35000

Parcel Deferred Value : \$0

Total Assessed Value : \$35000

Neighborhood: 00843

Actual Year Built:

TotalAcutalAreaHeated: Sq/Ft

Sale Month and Year: 3 / 2018

Sale Price: \$700000

Deed Book & Page: 3591-0904

Deed Date: 2018/03/29

Plat Book & Page: 2019-276

Instrument Type: WD

Vacant or Improved:

QualifiedCode: A

Transfer or Split: T

Within 1mi of Agriculture District: Yes

Prior Building Value: \$0

Prior Outbuilding Value : \$0

Prior Land Value : \$0

Prior Special Land Value : \$0

Prior Deferred Value : \$0

Prior Assessed Value : \$0

