

TRUSS TO WALL CONNECTIONS, IF SHOWN, ARE FOR UPLIFT ONLY AND DO NOT CONSIDER LATERAL LOADS. ALL CONNECTORS ON THIS PROJECT ARE TO BE INSTALLED PER THE CONNECTOR MANUFACTURER'S SPECIFICATIONS. ALL CONNECTORS SHOWN THAT ARE NOT "TRUSS TO TRUSS" ARE SUGGESTIONS ONLY AND ARE TO BE VERIFIED BY THE BUILDING DESIGNER OR ENGINEER FOR SUITABILITY TO THIS PARTICULAR PROJECT. UFP MID-ATLANTIC, LLC ACCEPTS NO RESPONSIBILITY FOR THE SPECIFIC APPLICATION OR SUITABILITY OF ANY CONNECTOR THAT IS NOT "TRUSS TO TRUSS" AS THEY APPLY TO THIS SPECIFIC STRUCTURE.

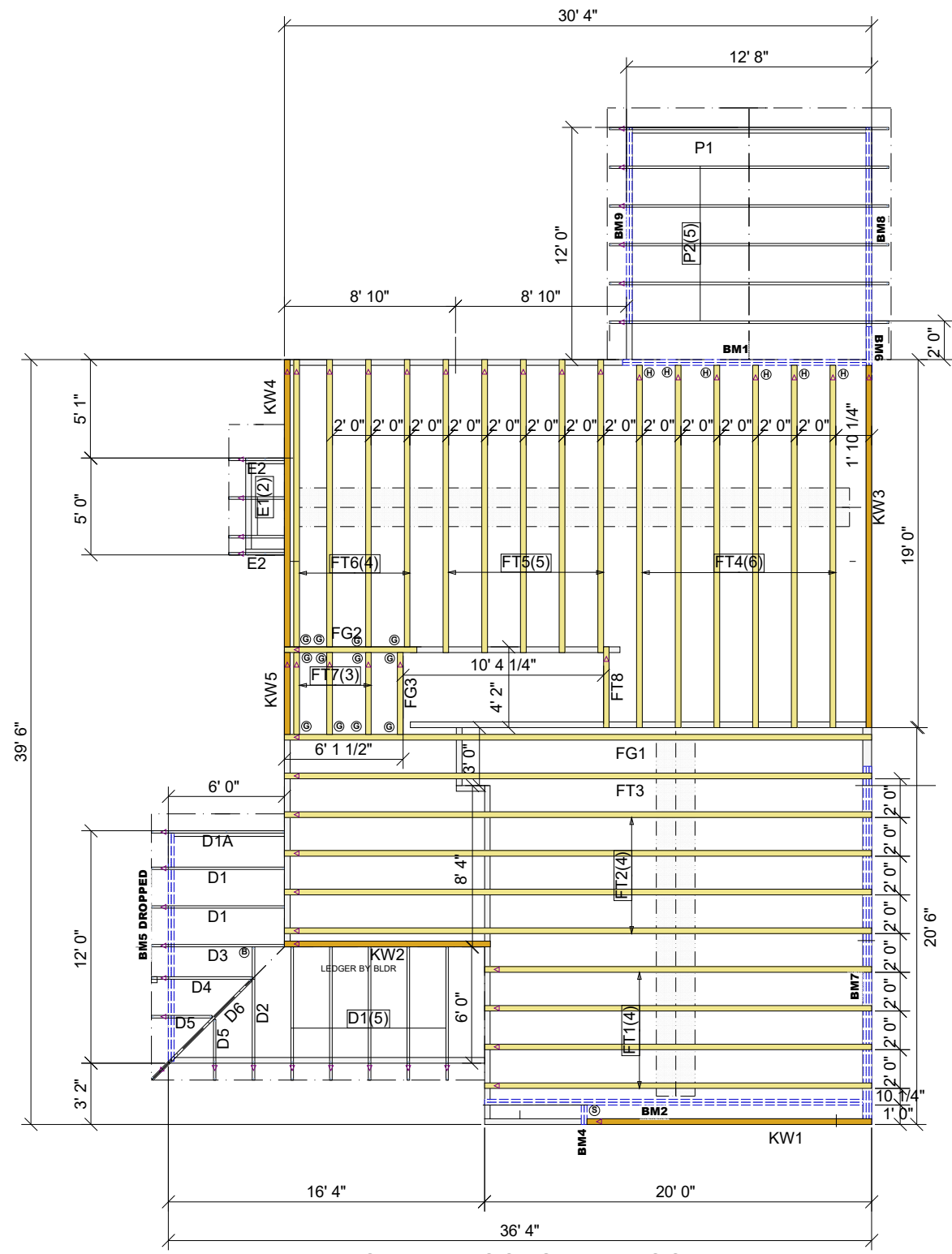

LOWER FLOORS AND ROOF

MARK	TYPE	DESCRIPTION	QTY
(G)	MSH422	STRAP HANGER - FLOOR	12
(H)	JUS48	FACE MOUNT - FLOOR	6
(S)	HD416	FACE MOUNT HANGER	1

Products					
PlotID	Length	Product	Plies	Net Qty	Fab Type
BM5 DROPPED	12' 0"	1 3/4" x 9 1/4" 2.0E Microllam® LVL	2	2	MFD
BM8	12' 0"	1 3/4" x 9 1/4" 2.0E Microllam® LVL	2	2	MFD
BM9	12' 0"	1 3/4" x 9 1/4" 2.0E Microllam® LVL	2	2	MFD
BM6	4' 0"	1 3/4" x 9 1/4" 2.0E Microllam® LVL	2	2	MFD
BM2	20' 0"	1 3/4" x 14" 2.0E Microllam® LVL	2	2	MFD
BM4	2' 0"	1 3/4" x 14" 2.0E Microllam® LVL	2	2	MFD
BM1	14' 0"	1 3/4" x 16" 2.0E Microllam® LVL	2	2	MFD
BM7	20' 0"	1 3/4" x 18" 2.0E Microllam® LVL	3	3	MFD

LOT 201 OAKMONT VALLEY DANIELS CLASSIC WITH REAR PORCH AND SIDELoad GARAGE NC2015 CODE HARNETT COUNTY 130 MPH

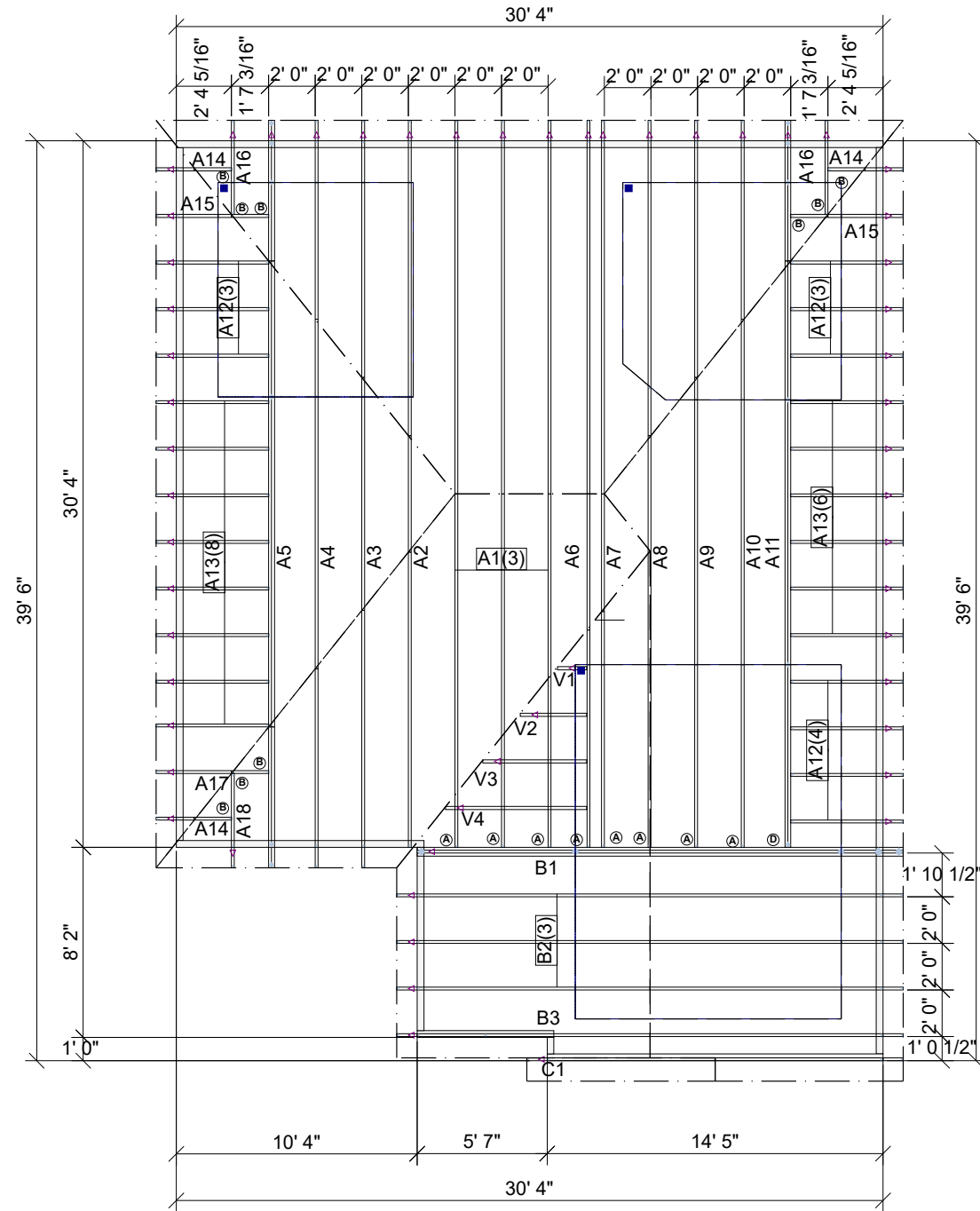

MARK	TYPE	DESCRIPTION	QTY
(A)	HUS26	MEDIUM DUTY -ROOF	8
(B)	JUS26	LIGHT DUTY -ROOF	10
(C)	HJC26	HIP & JACK - ROOF	00
(D)	THD28-2	MEDIUM DUTY 2-PLY- ROOF	1
(E)	THDH28-2	HEAVY DUTY 2-PLY- ROOF	00
(F)	LSSH210	VARIABLE PITCH - ROOF	00

This layout is not an engineered drawing. This drawing was created to establish truss placement only. It is the responsibility of the builder to provide adequate support for all the elements shown in this drawing.

1. TEMPORARY BRACING TO BE INSTALLED w/T.P.I. STANDARD BCSS-B1.
 2. SEE ENGINEERED DRAWING FOR PERMANENT BRACING MINIMUM REQUIREMENTS.
 3. FRAMER TO VERIFY ALL DIMENSIONS, DROP, & RISE LOCATIONS PRIOR TO TRUSS PLACEMENT.
 4. BLDR/FRAMER RESPONSIBLE FOR ADJUSTMENT OF TRUSS SPACING TO MISS PLUMBING DROPS, UNLESS NOTED OTHERWISE.

UFP MID-ATLANTIC, LLC
 A UNIVERSAL FOREST PRODUCTS COMPANY
 BURLINGTON, NC PHONE (800) 476-9356
 CHESAPEAKE, VA PHONE (800) 476-3190
 CONWAY, SC PHONE (800) 397-9572
 JEFFERSON GA PHONE (800) 648-4038
 PEARISBURG, VA PHONE (800) 397-9571

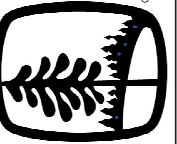

NOTES: 1. THIS DRAWING IS THE PROPERTY OF UFP MID-ATLANTIC, LLC AND IS NOT TO BE REPRODUCED OR TRANSMITTED IN ANY FORM OR BY ANY MEANS, ELECTRONIC OR MECHANICAL, INCLUDING PHOTOCOPYING, RECORDING, OR BY ANY INFORMATION STORAGE AND RETRIEVAL SYSTEM. 2. THIS DRAWING IS THE PROPERTY OF UFP MID-ATLANTIC, LLC AND IS NOT TO BE REPRODUCED OR TRANSMITTED IN ANY FORM OR BY ANY MEANS, ELECTRONIC OR MECHANICAL, INCLUDING PHOTOCOPYING, RECORDING, OR BY ANY INFORMATION STORAGE AND RETRIEVAL SYSTEM. 3. FRAMER TO VERIFY ALL DIMENSIONS, DROP, & RISE LOCATIONS PRIOR TO TRUSS PLACEMENT. 4. BLDR/FRAMER RESPONSIBLE FOR ADJUSTMENT OF TRUSS SPACING TO MISS PLUMBING DROPS, UNLESS NOTED OTHERWISE.

Customer: **MCKEE HOMES LLC**
 Project Name: **LOT 201 DANIELS CLASSIC**
 Date: 11/17/2019
 Scale: NTS
 Revision Date: _____
 Checked By: _____
 Drawing Number: **19093225**