

TRUSS TO WALL CONNECTIONS, IF SHOWN, ARE FOR UPLIFT ONLY AND DO NOT CONSIDER LATERAL LOADS. ALL CONNECTORS ON THIS PROJECT ARE TO BE INSTALLED PER THE CONNECTOR MANUFACTURER'S SPECIFICATIONS. ALL CONNECTORS SHOWN THAT ARE NOT "TRUSS TO TRUSS" ARE SUGGESTIONS ONLY AND ARE TO BE VERIFIED BY THE BUILDING DESIGNER OR ENGINEER OF RECORD FOR SUITABILITY TO THIS PARTICULAR PROJECT. UFP MID-ATLANTIC, LLC. ACCEPTS NO RESPONSIBILITY FOR THE SPECIFIC APPLICATION OR SUITABILITY OF ANY CONNECTOR THAT IS NOT "TRUSS TO TRUSS" AS THEY APPLY TO THIS SPECIFIC STRUCTURE.

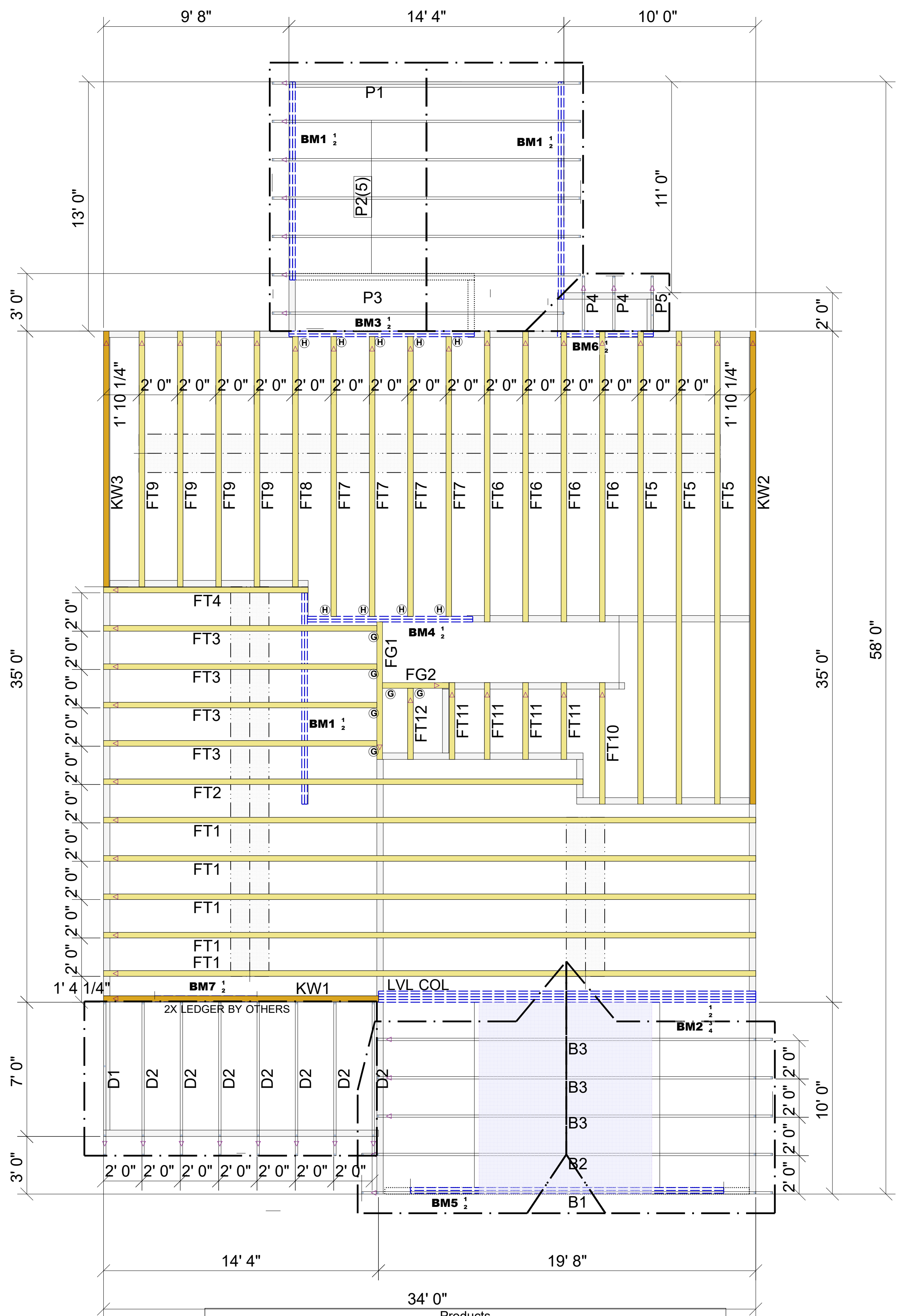

Products					
PlotID	Length	Product	Plies	Net Qty	Fab Type
BM1	12' 0"	1 3/4" x 9 1/4" 2.0E Microllam® LVL	2	6	MFD
BM6	6' 0"	1 3/4" x 9 1/4" 2.0E Microllam® LVL	2	2	MFD
BM7	6' 0"	1 3/4" x 9 1/4" 2.0E Microllam® LVL	2	2	MFD
BM5	18' 0"	1 3/4" x 11 7/8" 2.0E Microllam® LVL	2	2	MFD
BM2	20' 0"	1 3/4" x 14" 2.0E Microllam® LVL	4	4	MFD
BM3	10' 0"	1 3/4" x 14" 2.0E Microllam® LVL	2	2	MFD
BM4	10' 0"	1 3/4" x 14" 2.0E Microllam® LVL	2	2	MFD
COL	10' 0"	1 3/4" x 9.25" Microllam LVL	2	2	

Floor Hanger List			
MARK	TYPE	DESCRIPTION	QTY
H	JUS48	FACE MOUNT - FLOOR	9
G	MSH422	STRAP HANGER - FLOOR	6

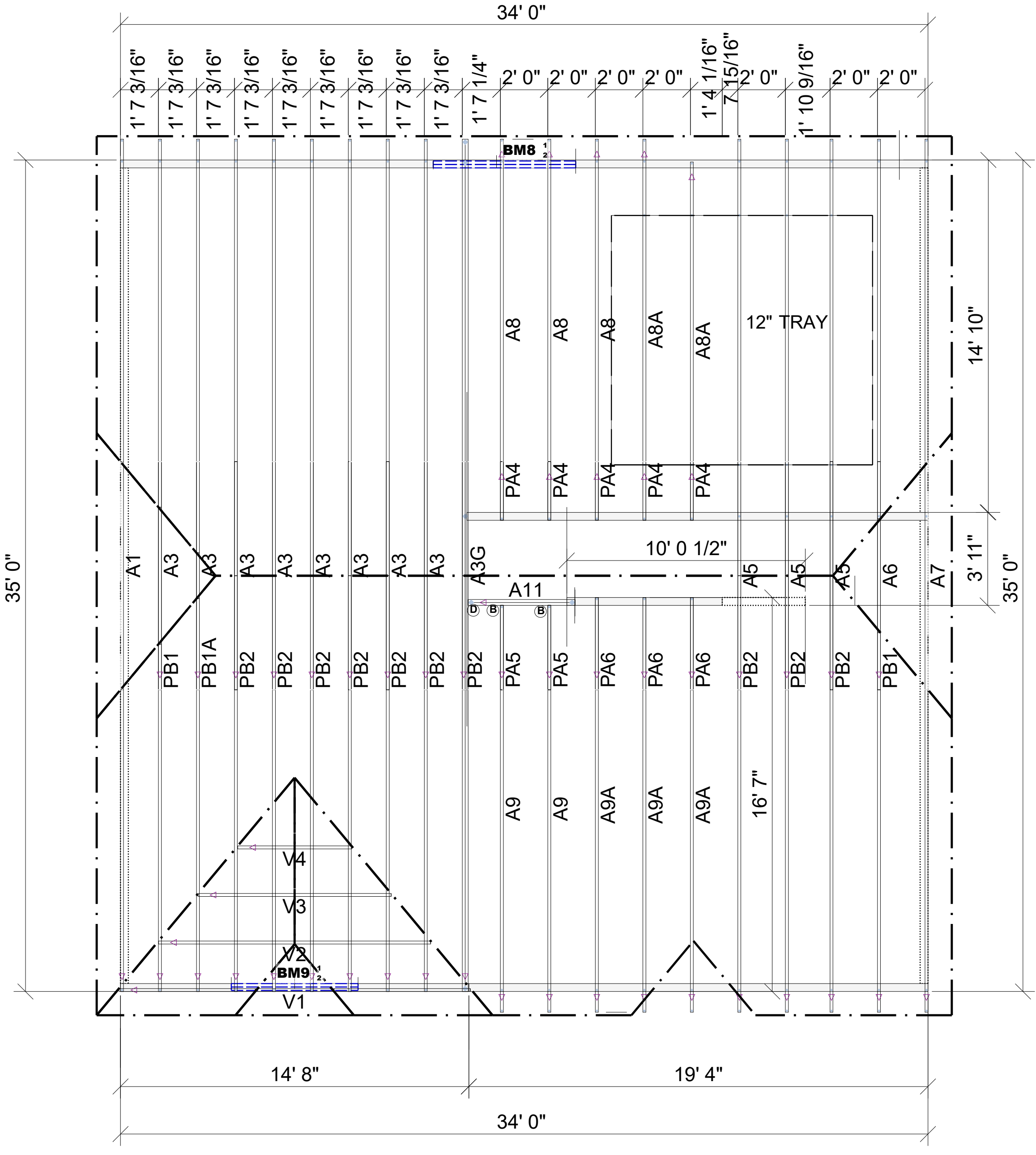

Roof Hanger List			
MARK	TYPE	DESCRIPTION	QTY
H	JUS26	LIGHT DUTY -ROOF	2
D	THD26-2	MEDIUM DUTY 2-PLY ROOF	1

Products					
PlotID	Length	Product	Plies	Net Qty	Fab Type
BM8	6' 0"	1 3/4" x 9 1/4" 2.0E Microllam® LVL	2	2	MFD
BM9	6' 0"	1 3/4" x 9 1/4" 2.0E Microllam® LVL	2	2	MFD

LOT 313 OAKMONT ESTATES FINLEY CLASSIC WITH REAR PORCH
NC2015 CODE HARNETT COUNTY 130 MPH

This layout is not an engineered drawing. This drawing was created to establish truss placement only. It is the responsibility of the builder to provide adequate support for all the elements shown in this drawing.

1. TEMPORARY BRACING TO BE INSTALLED W/ P.I. STANDARD BC5LR1
2. SEE ENGINEERED DRAWING FOR PERMANENT BRACING MINIMUM REQUIREMENTS.
3. FRAMER TO VERIFY ALL DIMENSIONS, DROP & RISE LOCATIONS PRIOR TO TRUSS PLACEMENT.
4. BLDGRFRMTR RESPONSIBLE FOR ADJUSTMENT OF TRUSS SPACING TO MISS PLUMBING DROP, UNLESS NOTED OTHERWISE.

UFP MID-ATLANTIC, LLC
A UNIVERSAL FOREST PRODUCTS COMPANY
BURLINGTON, NC PHONE (800) 476-9356
CHESAPEAKE, VA PHONE (800) 476-3190
CONWAY, SC PHONE (800) 397-9572
JEFFERSON, GA PHONE (800) 648-4038
PEARISBURG, VA PHONE (800) 397-9571

NOTES: THIS DRAWING IS THE PROPERTY OF UFP MID-ATLANTIC, LLC AND IS NOT TO BE USED FOR ANY PURPOSE DETRIMENTAL TO THE INTERESTS OF UFP MID-ATLANTIC, LLC. THE USER OF THIS DRAWING SHALL BE RESPONSIBLE FOR VERIFYING ALL DIMENSIONS AND CONDITIONS WITH ALL OTHER TECHNICAL DRAWINGS SUPPLIED BY UFP MID-ATLANTIC, LLC AND BRACING TO BE INSTALLED PER THE TRUSS MANUFACTURER'S SPECIFICATIONS. UFP MID-ATLANTIC, LLC IS NOT RESPONSIBLE FOR ANY DAMAGE TO PROPERTY OR PERSONS ARISING FROM THE USE OF THIS DRAWING. UFP MID-ATLANTIC, LLC IS LOCATED AT 5817 DUNDAS DRIVE, ROCKY HILL, MD 21151. (800) 633-5820

Customer: **MCKEE HOMES**
Job Name: **LOT 313 OM FINLEY CLASSIC**
Date: 10/1/2019
Scale: NTS
Revision Date: 10/13/2019
Revision Description: FLIP STAIRS

Drawn By: ROE
Checked By: **
Drawing Number: **19092238**