

RIVER SHAWN LUCAS
DEED BOOK 3603,
PAGE 858

CHAD SHAWN LUCAS
C/O JOYCE LUCAS SUGGS
DEED BOOK 2362, PAGE 759

GERARDO G. RIVERA
DEED BOOK 3739,
PAGE 568
1.02 ACRES

DORA L. WALDEN
JIMMY WALDENDEED
DEED BOOK 686,
PAGE 981

supervision from an
in Book 3739
clearly indicated as
the ratio of precision or
was prepared in

the area of a county or
land.
ty or municipality that is
of an existing parcel or parcels
not create a new street or change
land.
n, an "existing parcel" or "existing
legal description or legally recorded
ed to a new owner by deed in its
existing feature, such as a building or
tercourse. (3) That the survey is a
on, a "control survey" is a survey that
support or control of other surveys or for
used to define or convey rights or
ed easement for a public utility as defined in
gory, such as the recombination of existing
exemption or exception to the definition of
the surveyor is such that the surveyor is unable
of the surveyor's professional ability as to provisions

and seal this 12 day of DECEMBER, A.D.,
W. Bruce Lambert Jr.
Professional Land Surveyor
L # 5517
License Number

LARRY E. BYRD
DEED BOOK 738,
PAGE 616
N 17°07'06"E
117.96'

S 61°12'36"E
400.38'

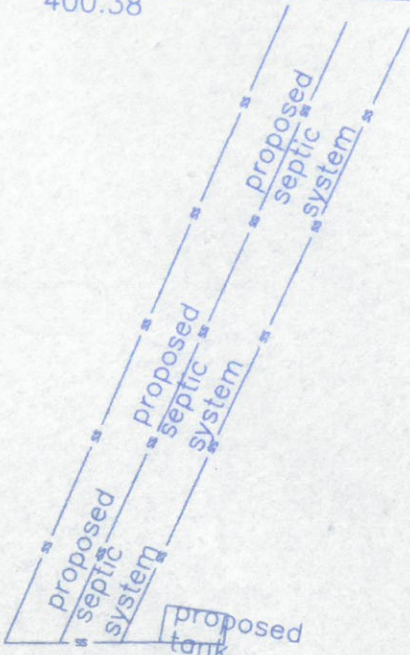

376.50'
N 61°23'01"W

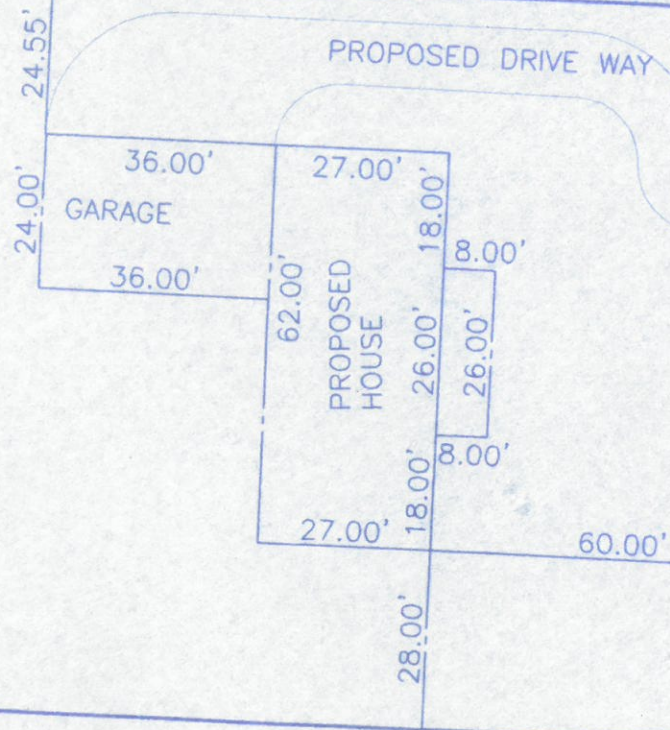

114.38'
S 28°48'00"W

NORTH FROM DEED BOOK

RED HILL CHURCH ROAD
SR. # 1703 60 FT. R/W