

Course	Bearing	Distance
L1	S 40°00'55" W	16.78'
L2	S 41°42'15" W	41.16'

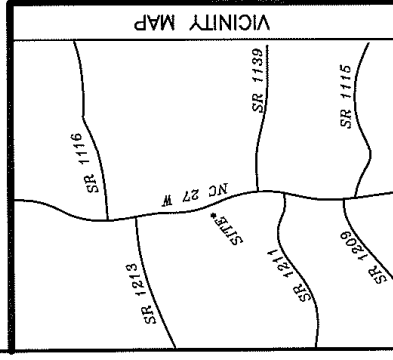
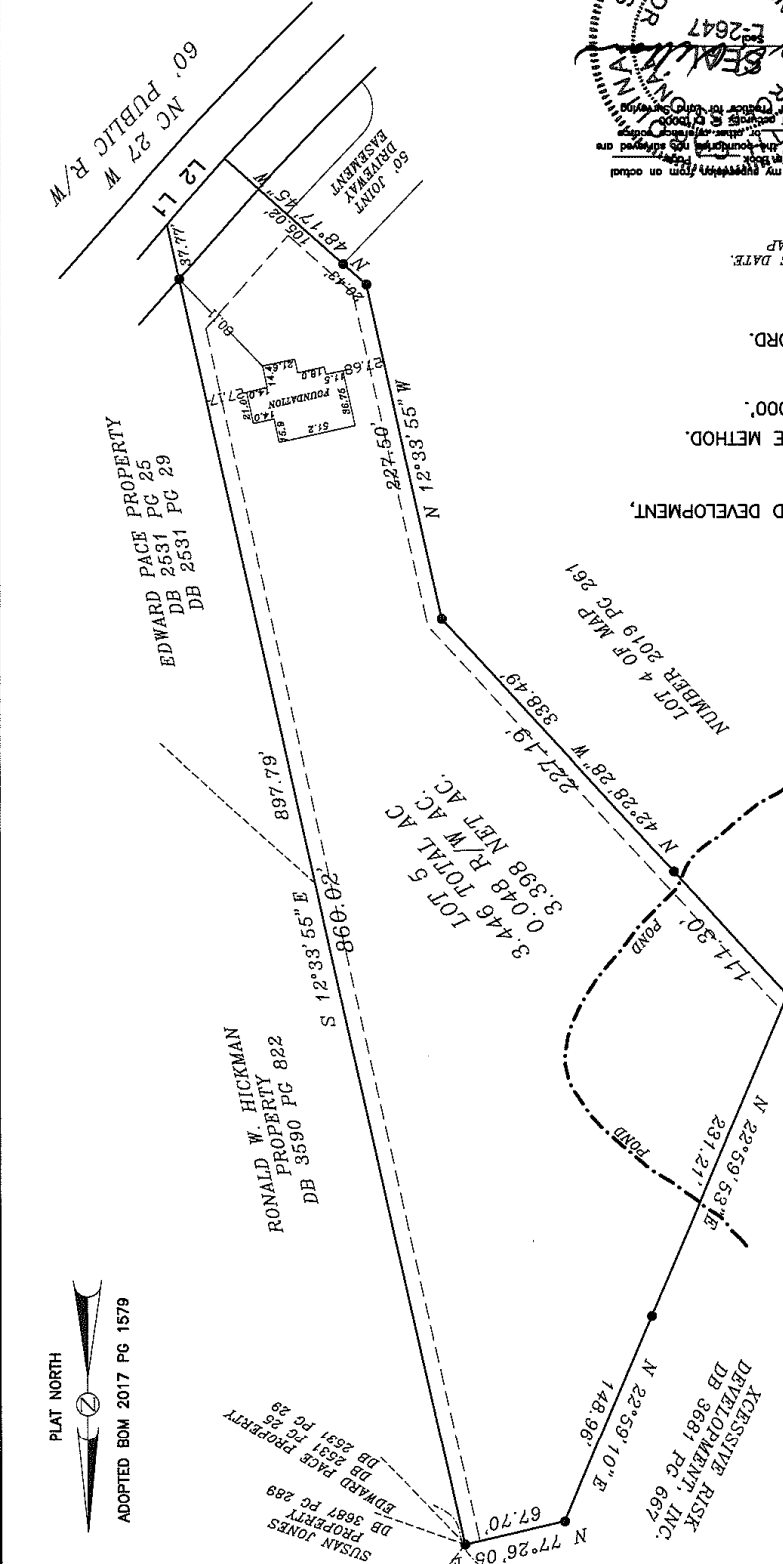
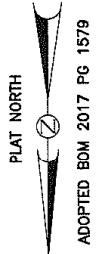

IMPERVIOUS SURFACE COVERAGE 2727 SQ.FT. - HOUSE, GARAGE & PORCH
 1606 SQ.FT. - DRIVEWAY
 84 SQ.FT. - STEPS & WALKWAY
 4416 TOTAL SQ.FT. - PROPOSED COVERED AREA

**FOUNDATION LOCATION FOR
 RAISE THE ROOF BUILDERS
 BARBECUE TOWNSHIP
 HARNETT COUNTY
 NORTH CAROLINA**

NOTE: BEING LOT 5 OF P AND P LAND DEVELOPMENT,
 RECORDED IN MAP NUMBER 2019-261.
 NOTE: AREA COMPUTED BY COORDINATE METHOD.
 NOTE: NO CGS MONUMENT WITHIN 200'.
 NOTE: THIS PROPERTY IS SUBJECT TO
 EASEMENTS AND RESTRICTIONS OF RECORD.

NOTE: FOUNDATION LOCATED ONLY AT THIS DATE.
 ALL BOUNDARY INFORMATION TAKEN FROM MAP
 NUMBER 2019-261.

I, DANNY O. WILLIAMS, certify that this map was drawn under my supervision from an actual
 survey made under my supervision (said description recorded in Book _____
 of _____, and the foundation has approved in
 accordance with the provisions of the Standard Code of Practice for Land Surveyors
 in North Carolina (21 NCAC 58.100).
 P. L. S. L-2647
 The 17th day of FEBRUARY, 2021.

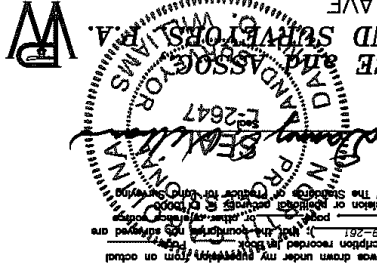

WILLIAMS - PEARCE AND ASSOCIATES, P.A.
 1000 N. ARENDELL AVE.
 P.O. BOX 892, ZEBULON, N.C. 27597
 PHONE: 919-269-9605 LIC. # C-0243

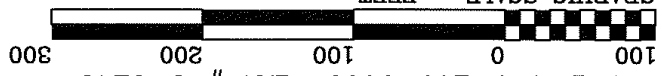

GRAPHIC SCALE - FEET

S:\NEWMAPS\R\RAISE THE ROOF\NC 27W\LOT 5 FOUNDATION

DRAWN BY: DOW & BGM
 CHECKED BY: DOW
 DATE: 02-17-2021
 SCALE: 1" = 100'
 JOB: BGW2968 CF
 FB: