

EXCESSIVE RISK DEVELOPMENT, INC. DB 3681 PG 667

NOTE: BEING LOT 4 OF P AND P LAND DEVELOPMENT, RECORDED IN MAP NUMBER 2019-261.

NOTE: AREA COMPUTED BY COORDINATE METHOD.

NOTE: NO COGS MONUMENT WITHIN 2000'.

NOTE: THIS PROPERTY IS SUBJECT TO EASEMENTS AND RESTRICTIONS OF RECORD.

I, Danny D. Williams, certify that this map was drawn under my supervision that the boundaries not surveyed are indicated as drawn from information in Map Number 2019-261 that the ratio of precision or positional accuracy is 1:10,000 and that this map meets the requirements of The Standards of Practice for Land Surveying in North Carolina (21 NCAC 56.1600).

This 28th day of APRIL, 2020

Seal

NOTE: NOT AN ACTUAL FIELD SURVEY INFORMATION TAKEN FROM MAP NUMBER 2019-261.

WILLIAMS PROFESSIONAL LAND SURVEYORS, P.A.
 1000 N. ARENDEL...
 P.O. BOX 892, ZEBULON, N.C. 27597
 PHONE: 919-269-9605 LIC. # C-0243

GRAPHIC SCALE - FEET
 0 100 200 300

S:\NEWMAPS\R\RAISE THE ROOF\NC 27W \LOT 4

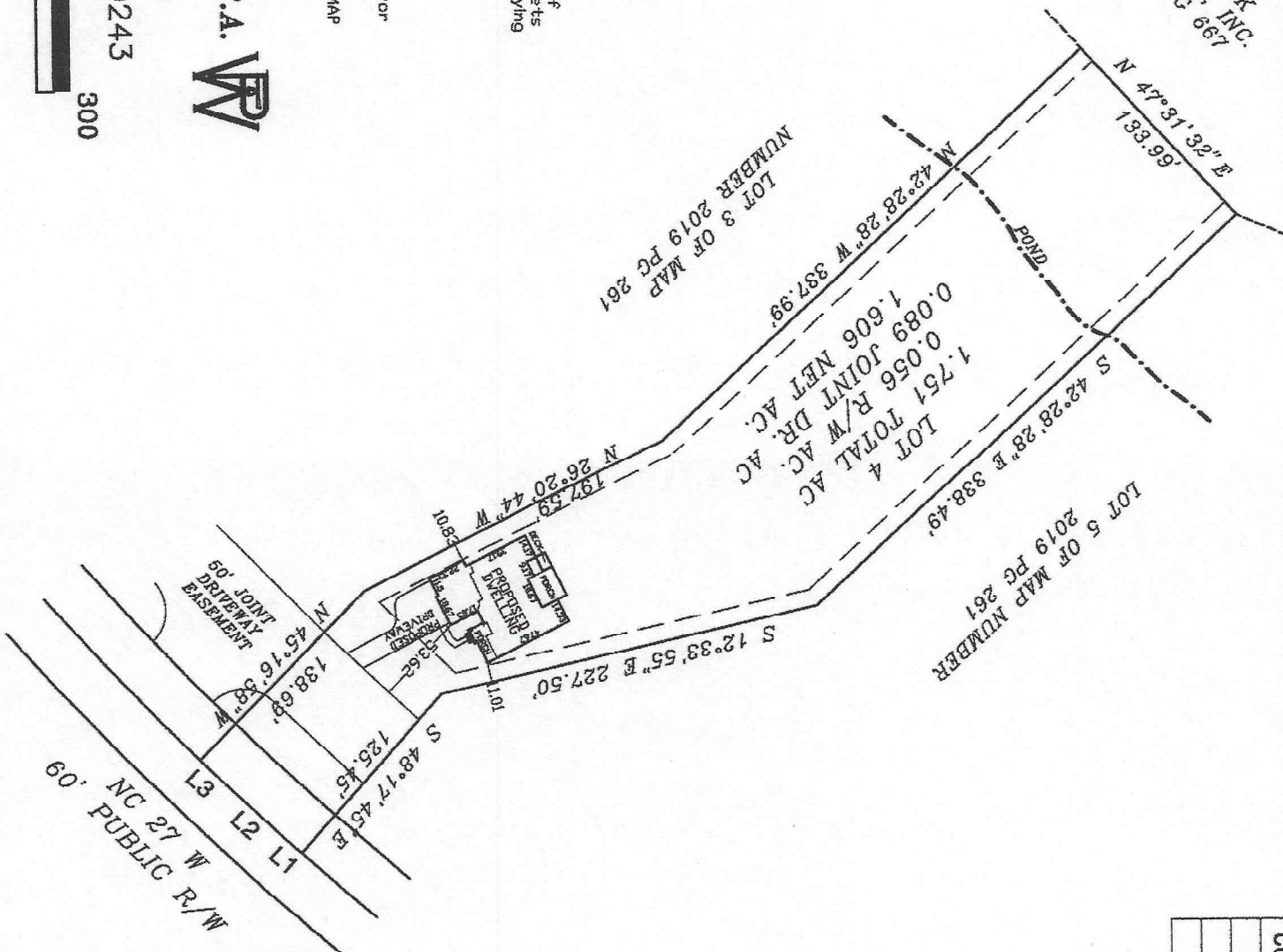

Course	1	2	3	4
L1	S 4'	S 4'	S 4'	S 4'
L2	S 4'	S 4'	S 4'	S 4'
L3	S 4'	S 4'	S 4'	S 4'

RAISE BA H N
 IMPERVION 3402 SQ.F
 1131 SQ.FT
 91 SQ.FT.
 4624 TOT