

Course	Bearing	Distance
L1	S 41°42'15" W	9.66'
L2	S 43°15'26" W	51.97'
L3	S 44°43'02" W	19.96'

FOUNDATION LOCATION FOR
RAISE THE ROOF BUILDERS
BARBECUE TOWNSHIP
HARNETT COUNTY
NORTH CAROLINA

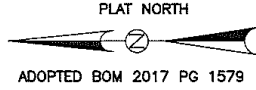

DRAWN BY: DOW & BCW
 CHECKED BY: DOW
 DATE: 02-17-2021
 SCALE: 1" = 100'
 JOB: BGW2968 CF
 FB:

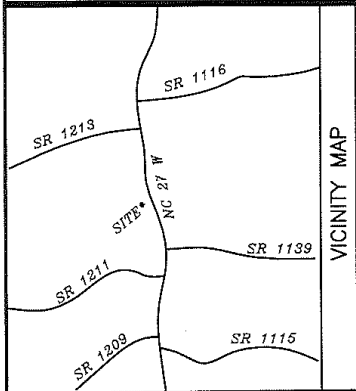
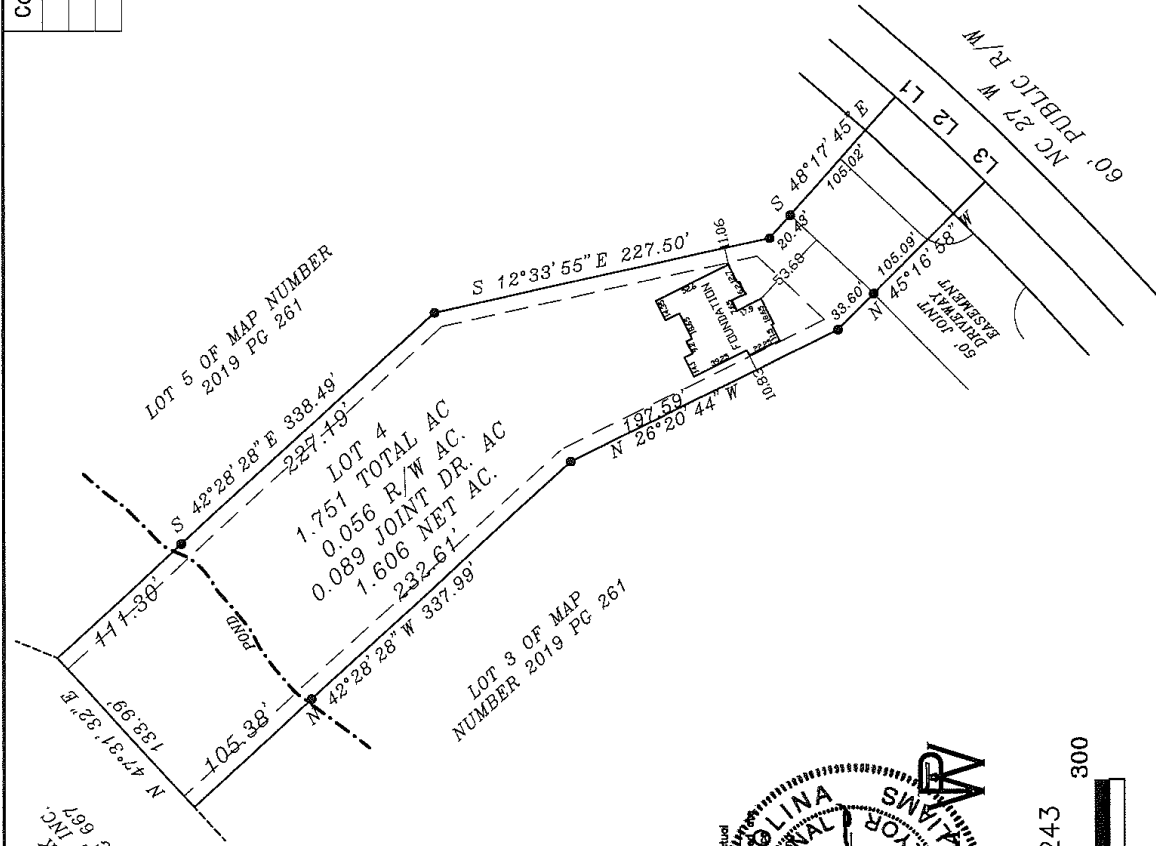

NOTE: BEING LOT 4 OF P AND P LAND DEVELOPMENT, RECORDED IN MAP NUMBER 2019-261.

NOTE: AREA COMPUTED BY COORDINATE METHOD.
 NOTE: NO NCGS MONUMENT WITHIN 2000'.

NOTE: THIS PROPERTY IS SUBJECT TO EASEMENTS AND RESTRICTIONS OF RECORD.

NOTE: FOUNDATION LOCATED ONLY AT THIS DATE. ALL BOUNDARY INFORMATION TAKEN FROM MAP NUMBER 2019-261.

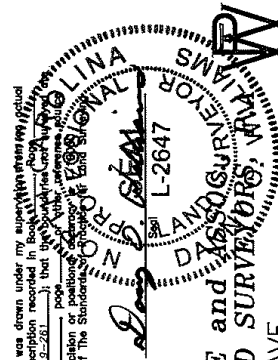

I, DANNY O. WILLIAMS, certify that this map was drawn under my supervision, that the actual survey made under my supervision (as described in Book 2112-281) was made on the date indicated on the map, from information in Book 2112-281, page 148, and that this map meets the requirements of The Standards and Regulations of the Board of Professional Land Surveyors in North Carolina (21 NCAC 66.1400).

This 17TH day of FEBRUARY, 2021.
 P. L. S., L-2647

WILLIAMS - PEARCE and ASSOCIATES
PROFESSIONAL LAND SURVEYORS, WILLIAMS
 1000 N. ARENDELL AVE.
 P.O. BOX 892, ZEBULON, N.C. 27597
 PHONE: 919-269-9605 LIC. # C-0243



GRAPHIC SCALE - FEET

S:\NEWMAPS\RAISE THE ROOF\NC 27W \LOT 4 FOUNDATION