

IMPERVIOUS SURFACE COVERAGE  
 2721 SQ.FT. - HOUSE, GARAGE & PORCH  
 1280 SQ.FT. - DRIVEWAY  
 64 SQ.FT. - STEPS & WALKWAY  
 4065 TOTAL SQ.FT. - PROPOSED COVERED AREA

Course	Bearing	Distance
L1	S 44°43'02" W	18.60'
L2	S 44°43'02" W	13.40'
L3	S 46°14'28" W	37.40'
L4	S 46°14'28" W	12.66'
L5	S 47°44'21" W	5.13'

PLOT PLAN FOR  
 RAISE THE ROOF BUILDERS  
 BARBECUE TOWNSHIP  
 HARNETT COUNTY  
 NORTH CAROLINA

NOTE: BEING LOT 3 OF P AND P LAND DEVELOPMENT,  
 RECORDED IN MAP NUMBER 2019-261.

NOTE: AREA COMPUTED BY COORDINATE METHOD.

NOTE: NO NCGS MONUMENT WITHIN 2000'.

NOTE: THIS PROPERTY IS SUBJECT TO  
 EASEMENTS AND RESTRICTIONS OF RECORD.

"I, Danny D. Williams, certify that this map was drawn under my supervision; that the boundaries not surveyed are indicated as such; that the map was drawn from information in Map Number 2019-261; that the map is of a precision or positional accuracy is 1/10,000; and that this map meets the requirements of The Standards of Practice for Professional Land Surveyors in North Carolina (21 NCAC 56.1600)."

This 28th day of FEBRUARY, 2020.

Seal

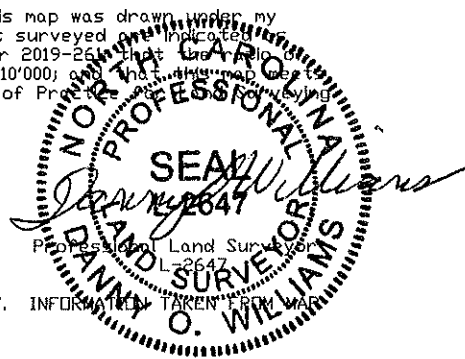

NOTE: NOT AN ACTUAL FIELD SURVEY. INFORMATION TAKEN FROM MAP NUMBER 2019-261.

**WILLIAMS - PEARCE and ASSOC.,  
 PROFESSIONAL LAND SURVEYORS, P.A.**



1000 N. ARENDELL AVE.

P.O. BOX 892, ZEBULON, N.C. 27597

PHONE: 919-269-9605 LIC. # C-0243

100 0 100 200 300



GRAPHIC SCALE - FEET

F:\NEWMAPS\R\RAISE THE ROOF\NC 27W \LOT 3

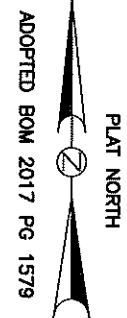
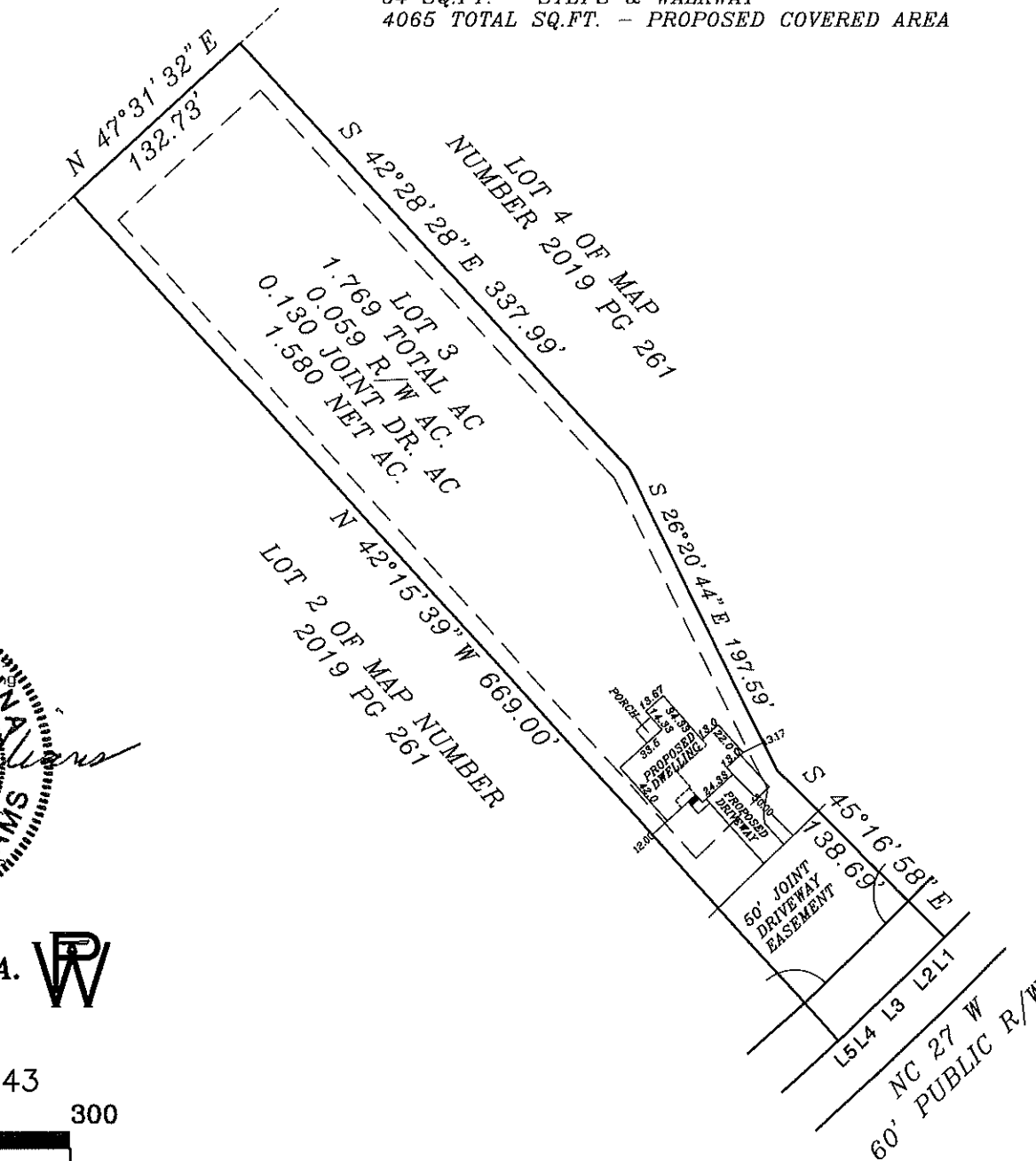

DRAWN BY: DOW & BGW

CHECKED BY: DOW

DATE: 02-28-2020

SCALE: 1" = 100'

JOB: BGW2968 CF

FB: