

Course	Bearing	Distance
L1	S 44°43'02" W	18.60'
L2	S 44°43'02" W	13.40'
L3	S 46°14'28" W	37.40'
L4	S 46°14'28" W	12.66'
L5	S 47°44'21" W	5.13'

FOUNDATION LOCATION FOR  
RAISE THE ROOF BUILDERS  
BARBECUE TOWNSHIP  
HARNETT COUNTY  
NORTH CAROLINA

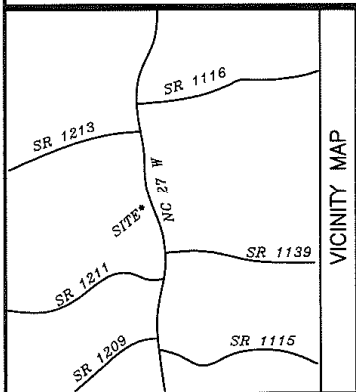

DRAWN BY: DOW & BGW  
 CHECKED BY: DOW  
 DATE: 02-17-2021  
 SCALE: 1" = 100'  
 JOB: BGW2968 CF  
 FB:

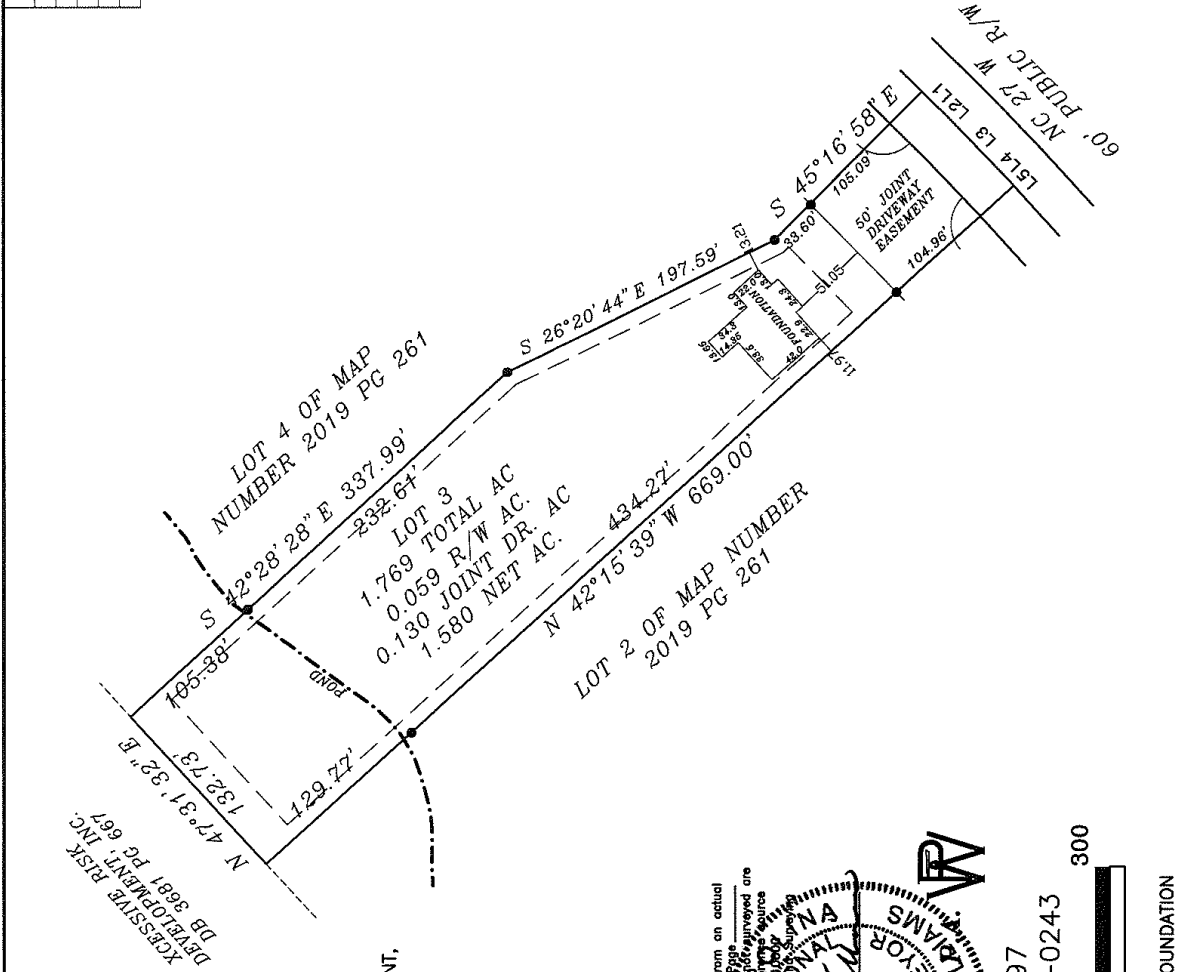

NOTE: BEING LOT 3 OF P AND P LAND DEVELOPMENT,  
RECORDED IN MAP NUMBER 2019-261.

NOTE: AREA COMPUTED BY COORDINATE METHOD.  
NOTE: NO NCGS MONUMENT WITHIN 2000'.

NOTE: THIS PROPERTY IS SUBJECT TO  
EASEMENTS AND RESTRICTIONS OF RECORD.

NOTE: FOUNDATION LOCATED ONLY AT THIS DATE.  
ALL BOUNDARY INFORMATION TAKEN FROM MAP  
NUMBER 2019-261.

I, DANNY O. WILLIAMS, certify that this map was drawn under my supervision from an actual survey made under my supervision (Good description recorded in Book 2222, Page 889 or other reference source 2021-261-261). My seal and signature are required by the laws of North Carolina and that this map meets the requirements of the State Board of Professional Surveyors in North Carolina (21 NCAC 58.1800).

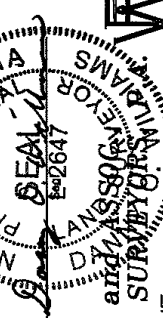

This 17TH day of FEBRUARY, 2021.  
P. L. S. L-2647

**WILLIAMS - PEARCE and ASSOCIATES**  
**PROFESSIONAL LAND SURVEYORS**  
 1000 N. ARENDELL AVE.  
 P.O. BOX 892, ZEBULON, N.C. 27597  
 PHONE: 919-269-9605 LIC. # C-0243



GRAPHIC SCALE - FEET  
 S:\NEWMAPS\R\RAISE THE ROOF\NC 27W \LOT 3 FOUNDATION