

IMPERVIOUS SURFACE COVERAGE  
 3402 SQ.FT. - HOUSE, PORCHES & GARAGE  
 1014 SQ.FT. - DRIVEWAY  
 91 SQ.FT. - WALK & STEPS  
 4507 TOTAL SQ.FT. - PROPOSED COVERAGE

Course	Bearing	Distance
L1	S 47°44'21" W	44.71'
L2	S 49°14'21" W	47.50'
L3	S 50°38'03" W	49.43'
L4	N 34°27'26" E	23.88'
L5	N 47°31'32" E	48.44'

**PLOT PLAN FOR  
 RAISE THE ROOF BUILDERS  
 BARBECUE TOWNSHIP  
 HARNETT COUNTY  
 NORTH CAROLINA**

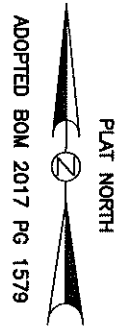
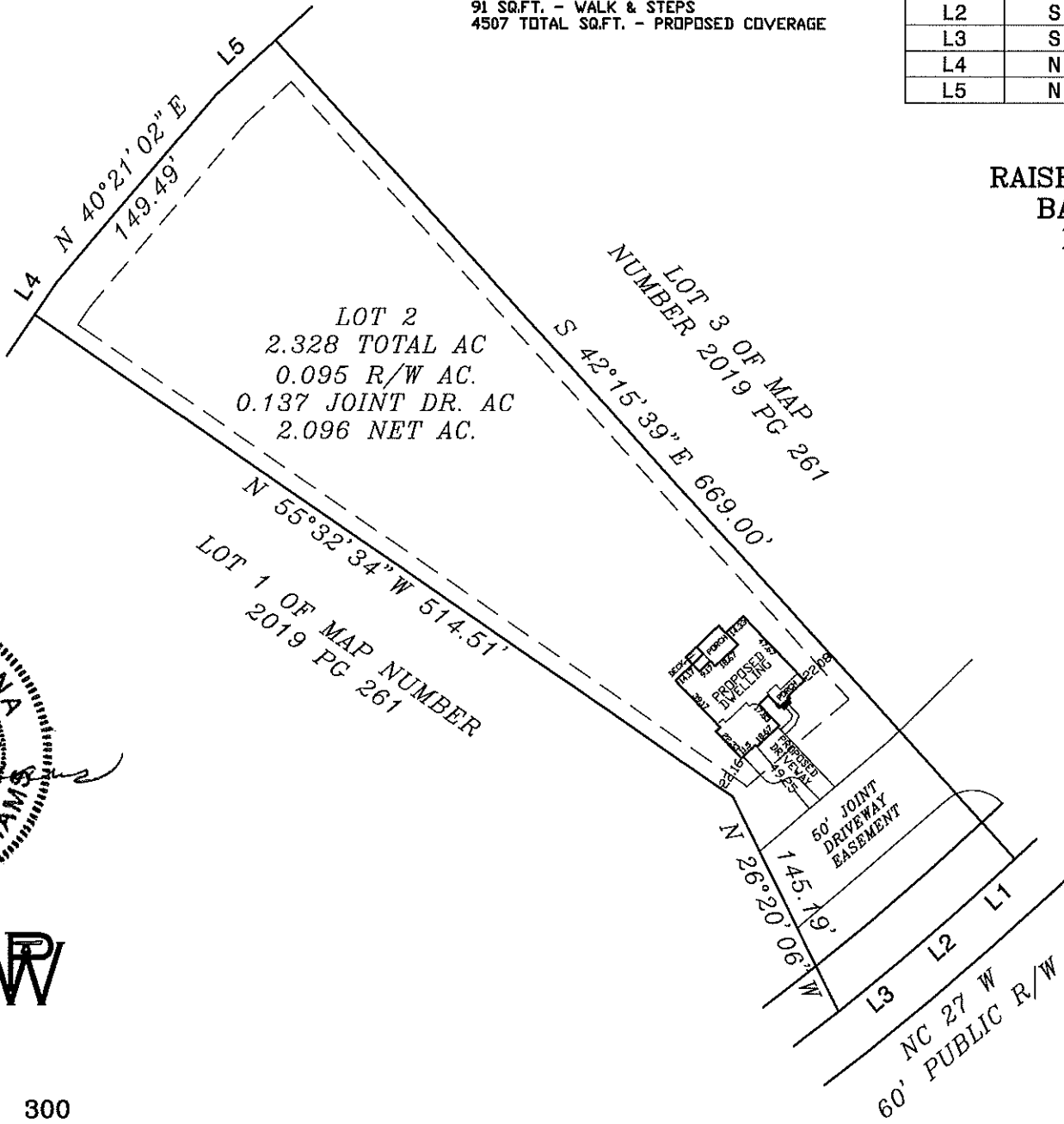

NOTE: BEING LOT 2 OF P AND P LAND DEVELOPMENT, RECORDED IN MAP NUMBER 2019-261.

NOTE: AREA COMPUTED BY COORDINATE METHOD.

NOTE: NO NCGS MONUMENT WITHIN 2000'.

NOTE: THIS PROPERTY IS SUBJECT TO EASEMENTS AND RESTRICTIONS OF RECORD.

"I, Danny O. Williams, certify that this map was drawn under my supervision; that the boundaries not surveyed are indicated as drawn from information in Map Number 2019-261; that the ratio of precision or positional accuracy is 1:10,000; and that this map meets the requirements of The Standards of Practice for Land Surveying in North Carolina (21 NCAC 56.1600)."

This 28th day of FEBRUARY, 2020.

Seal

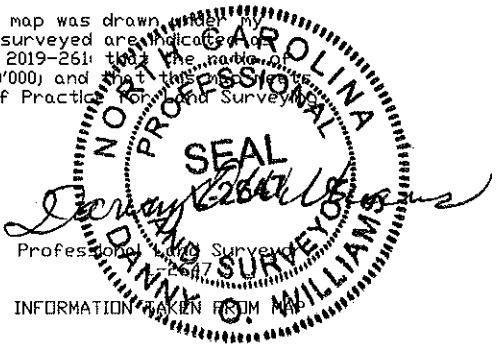

NOTE: NOT AN ACTUAL FIELD SURVEY. INFORMATION TAKEN FROM MAP NUMBER 2019-261.

**WILLIAMS - PEARCE and ASSOC.,  
 PROFESSIONAL LAND SURVEYORS, P.A.**   
 1000 N. ARENDELL AVE.  
 P.O. BOX 892, ZEBULON, N.C. 27597  
 PHONE: 919-269-9605 LIC. # C-0243



GRAPHIC SCALE - FEET  
 F:\NEWMAPS\R\RAISE THE ROOF\NC 27W \LOT 2

DRAWN BY: DOW & BCW  
 CHECKED BY: DOW  
 DATE: 02-28-2020  
 SCALE: 1" = 100'  
 JOB: BGW2968 CF  
 FB: