

Course	Bearing	Distance
L1	S 47°44'21" W	44.71'
L2	S 49°14'21" W	47.50'
L3	S 50°38'03" W	49.43'
L4	N 34°27'26" E	23.88'
L5	N 47°31'32" E	48.44'

FOUNDATION LOCATION FOR
RAISE THE ROOF BUILDERS
BARBECUE TOWNSHIP
HARNETT COUNTY
NORTH CAROLINA

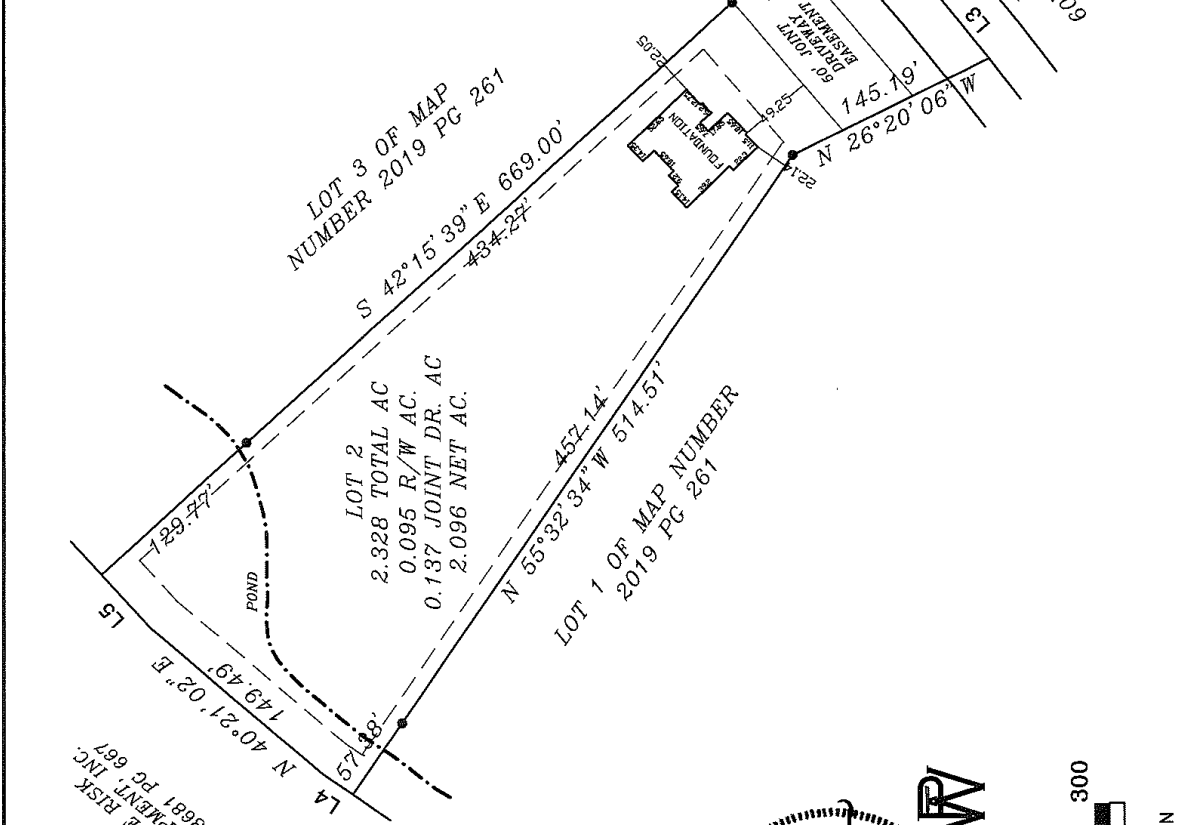

DRAWN BY: DOW & BOW
CHECKED BY: DOW
DATE: 02-17-2021
SCALE: 1" = 100'
JOB: BCW2968 CF
FB:

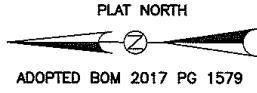
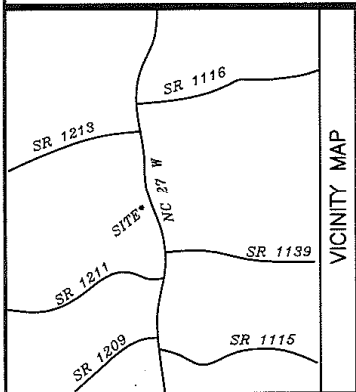

NOTE: BEING LOT 2 OF P AND P LAND DEVELOPMENT,
RECORDED IN MAP NUMBER 2019-261.

NOTE: AREA COMPUTED BY COORDINATE METHOD.

NOTE: NO NCGS MONUMENT WITHIN 2000'.

NOTE: THIS PROPERTY IS SUBJECT TO
EASEMENTS AND RESTRICTIONS OF RECORD.

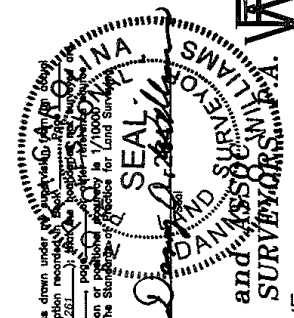

I, DANNY O. WILLIAMS, certify that this map was drawn under my supervision (read description recorded in Book 16699 or other reference source MAP NUMBER 2019-261), that the bearings and distances indicated on this map were taken from the original field notes and that this map meets the requirements of the Standards and Practices for Land Surveys in North Carolina (21 NCAC 56.1800).

The 17TH day of FEBRUARY, 2021.
P. L. S. L-2647

WILLIAMS - PEARCE and ASSOCIATES, A.P.C.
PROFESSIONAL LAND SURVEYORS
1000 N. ARENDELL AVE.
P.O. BOX 892, ZEBULON, N.C. 27597
PHONE: 919-269-9605 LIC. # C-0243



GRAPHIC SCALE - FEET
S:\NEWMAPS\R\RAISE THE ROOF\NC 27W \LOT 2 FOUNDATION