

IMPERVIOUS SURFACE COVERAGE
 2727 SQ.FT. - HOUSE, GARAGE & PORCH
 2257 SQ.FT. - DRIVEWAY
 84 SQ.FT. - STEPS & WALKWAY
 5068 TOTAL SQ.FT. - PROPOSED COVERED AREA

| Course | Bearing | Distance |
|--------|---------------|----------|
| L1 | S 52°05'42" W | 48.06' |
| L2 | S 53°26'05" W | 47.58' |
| L3 | S 55°07'42" W | 48.23' |
| L4 | S 56°20'59" W | 46.16' |
| L5 | S 57°56'48" W | 50.63' |
| L6 | S 59°56'02" W | 45.80' |
| L7 | S 61°23'17" W | 47.45' |
| L8 | S 62°55'02" W | 62.61' |
| L9 | S 64°28'44" W | 57.88' |
| L10 | S 65°54'31" W | 57.13' |
| L11 | S 67°23'04" W | 56.48' |
| L12 | S 69°11'35" W | 34.96' |

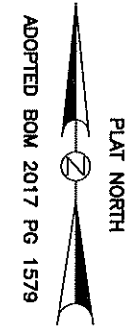

NOTE: BEING LOT 1 OF P AND P LAND DEVELOPMENT, RECORDED IN MAP NUMBER 2019-261.

NOTE: AREA COMPUTED BY COORDINATE METHOD.

NOTE: NO NCGS MONUMENT WITHIN 2000'.

NOTE: THIS PROPERTY IS SUBJECT TO EASEMENTS AND RESTRICTIONS OF RECORD.

"I, Danny D. Williams, certify that this map was drawn under my supervision; that the boundaries not surveyed are indicated as drawn from information in Map Number 2019-261; that the map meets the requirements of the Standards of Practice for Professional Land Surveyors in North Carolina (21 NCAC 56.1600)."

This 28th day of FEBRUARY, 2020.

Seal

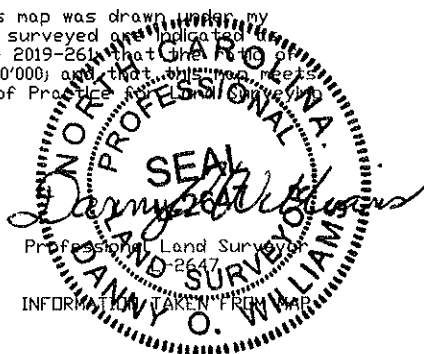

NOTE: NOT AN ACTUAL FIELD SURVEY. INFORMATION TAKEN FROM MAP NUMBER 2019-261.

**WILLIAMS - PEARCE and ASSOC.,
 PROFESSIONAL LAND SURVEYORS, P.A.**



1000 N. ARENDELL AVE.

P.O. BOX 892, ZEBULON, N.C. 27597

PHONE: 919-269-9605 LIC. # C-0243



GRAPHIC SCALE - FEET

F:\NEWMAPS\R\RAISE THE ROOF\NC 27W \LOT 1

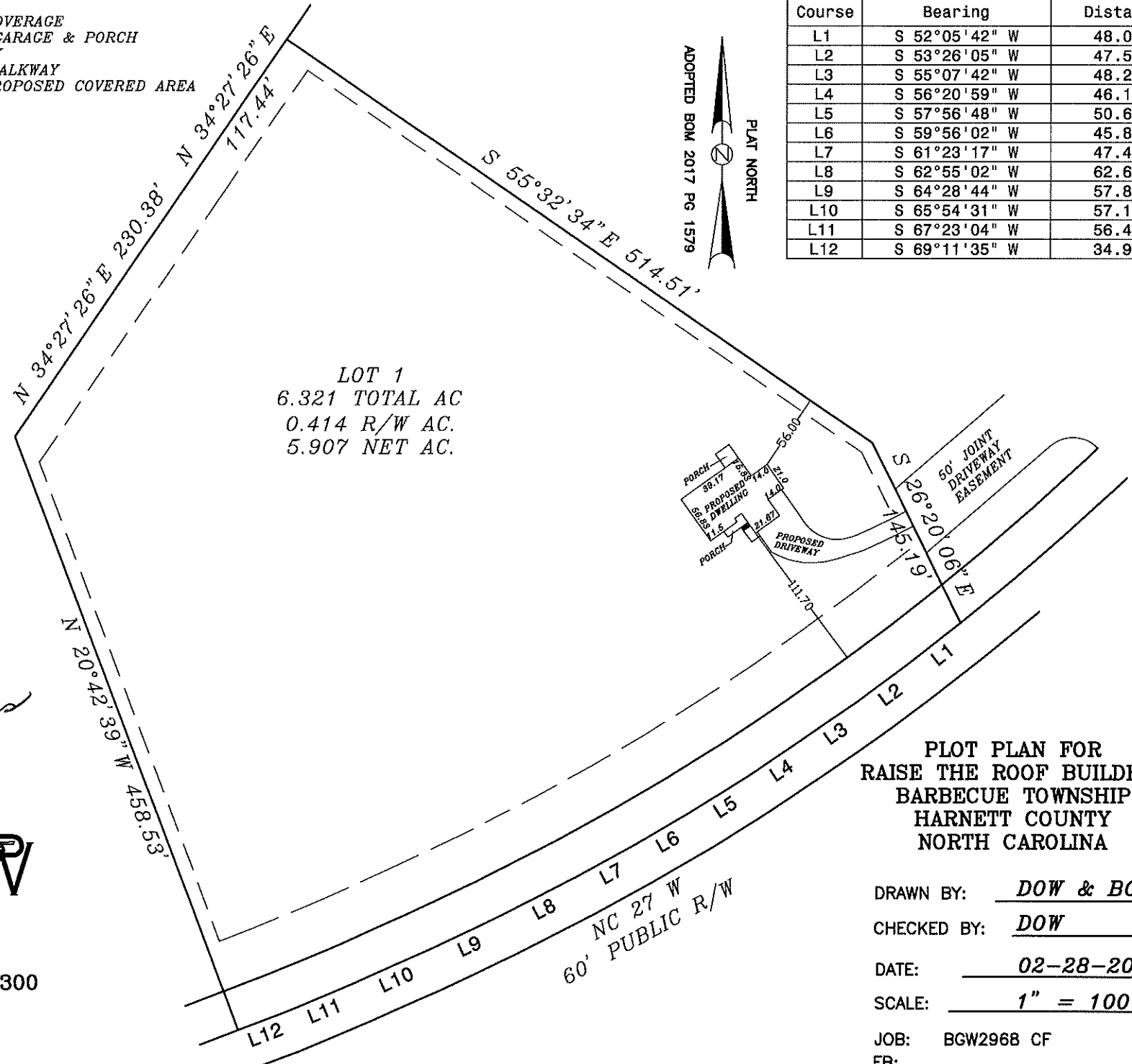

LOT 1
 6.321 TOTAL AC
 0.414 R/W AC.
 5.907 NET AC.

**PLOT PLAN FOR
 RAISE THE ROOF BUILDERS
 BARBECUE TOWNSHIP
 HARNETT COUNTY
 NORTH CAROLINA**

DRAWN BY: DOW & BGW

CHECKED BY: DOW

DATE: 02-28-2020

SCALE: 1" = 100'

JOB: BGW2968 CF

FB: