

Harnett County Department of Public Health Improvement Permit

A building permit cannot be issued with only an Improvement Permit

301513

PROPERTY LOCATION: 246 Scotts Lane (Neills Creek Rd.)

ISSUED TO: Lee Johnson SUBDIVISION _____ LOT # _____

NEW REPAIR EXPANSION

Type of Structure: 3-Bedroom 50'x70' SFD

Proposed Wastewater System Type: 25% Reduction Sys.

Projected Daily Flow: 366 GPD

Number of bedrooms: 3 Number of Occupants: 6 max

Basement Yes No

Pump Required: Yes No May be required based on final location and elevations of facilities

Type of Water Supply: Community Public Well Distance from well NA feet

Permit conditions: _____ Permit valid for: Five years No expiration

Authorized State Agent: [Signature] Date: 10/18/2019 SEE ATTACHED SITE SKETCH

The issuance of this permit by the Health Department in no way guarantees the issuance of other permits. The permit holder is responsible for checking with appropriate governing bodies in meeting their requirements. This site is subject to revocation if the site plan, plat, or the intended use changes. The Improvement Permit shall not be affected by a change in ownership of the site. This permit is subject to compliance with the provisions of the Laws and Rules for Sewage Treatment and Disposal and to conditions of this permit.

Construction Authorization

(Required for Building Permit)

The construction and installation requirements of Rules .1950, .1952, .1954, .1955, .1956, .1957, .1958, and .1959 are incorporated by references into this permit and shall be met. Systems shall be installed in accordance with the attached system layout.

ISSUED TO: Lee Johnson PROPERTY LOCATION: 246 Scotts Lane (Neills Creek Rd.)

301513

SUBDIVISION _____ LOT # _____

Facility Type: 362 50'x40' SFD New Expansion Repair

Basement? Yes No Basement Fixtures? Yes No

Type of Wastewater System** 25% Reduction system (Initial) Wastewater Flow: 360 GPD

(See note below, if applicable 25% Reduction Sys. (Repair))

Installation Requirements/Conditions	Number of trenches <u>3</u>	
Septic Tank Size <u>1000</u> gallons	Exact length of each trench <u>75</u> feet	Trench Spacing: <u>9</u> Feet on Center
Pump Tank Size _____ gallons	Trenches shall be installed on contour at a	Soil Cover: <u>12</u> inches
	Maximum Trench Depth of: <u>24</u> inches	(Maximum soil cover shall not exceed 36" above the trench bottom)
	(Trench bottoms shall be level to +/-1/4" in all directions)	
Pump Requirements: _____ ft. TDH vs. _____ GPM		Aggregate Depth: <u>NA</u> inches below pipe
		<u>NA</u> inches above pipe
Conditions: <u>Deep to shallow/off contour install required</u>		<u>NA</u> inches total

**WATER LINES (INCLUDING IRRIGATION) MUST BE 10FT. FROM ANY PART OF SEPTIC SYSTEM OR REPAIR AREA.
NO UTILITIES ALLOWED IN INITIAL OR REPAIR DRAIN FIELD AREA.**

***If applicable: I understand the system type specified is different from the type specified on the application. I accept the specifications of this permit.*

Owner/Legal Representative Signature: _____ Date: _____

This Construction Authorization is subject to revocation if the site plan, plat, or the intended use changes. The Construction Authorization shall not be transferred when there is a change in ownership of the site. This Construction Authorization is subject to compliance with the provisions of the Laws and Rules for Sewage Treatment and Disposal and to the conditions of this permit. SEE ATTACHED SITE SKETCH

Authorized State Agent: [Signature] Date: 10/18/2019

ANDREW CURRIN Construction Authorization Expiration Date: 10/18/2024

Application # 5FD1909-0024

Harnett County Department of Public Health Site Sketch

Property Location: 246 Scotts Lane (Neills Creek rd. - 521513)

Issued To: Lee Johnson Subdivision _____ Lot # _____

Authorized State Agent: Andrew Curran Date: 10/18/2019

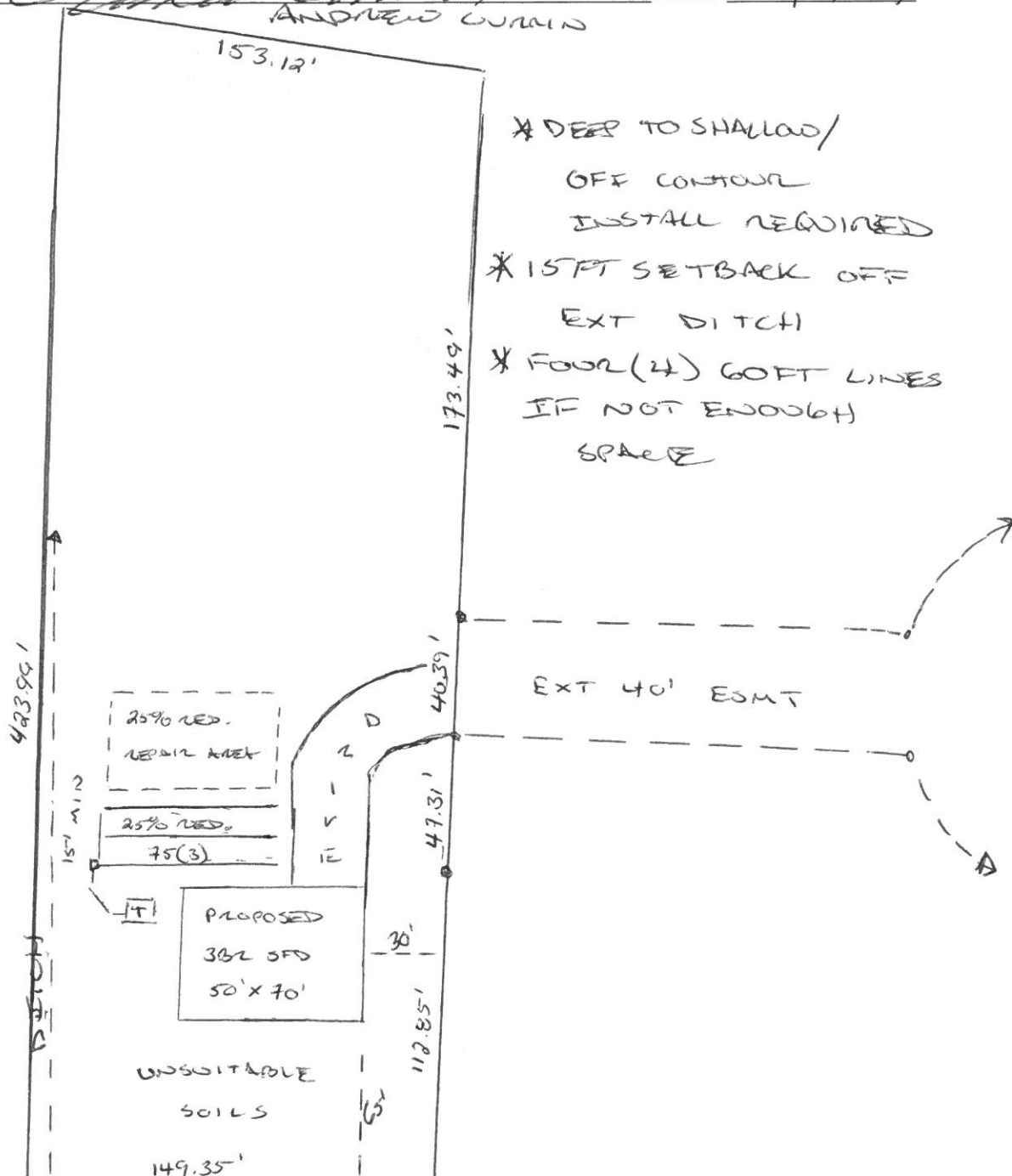

This drawing is for illustrative purposes only. System installation must meet all pertinent laws, rules, and regulations.