

Norris Farm 3-Bedroom Septic Proposal Lot #23

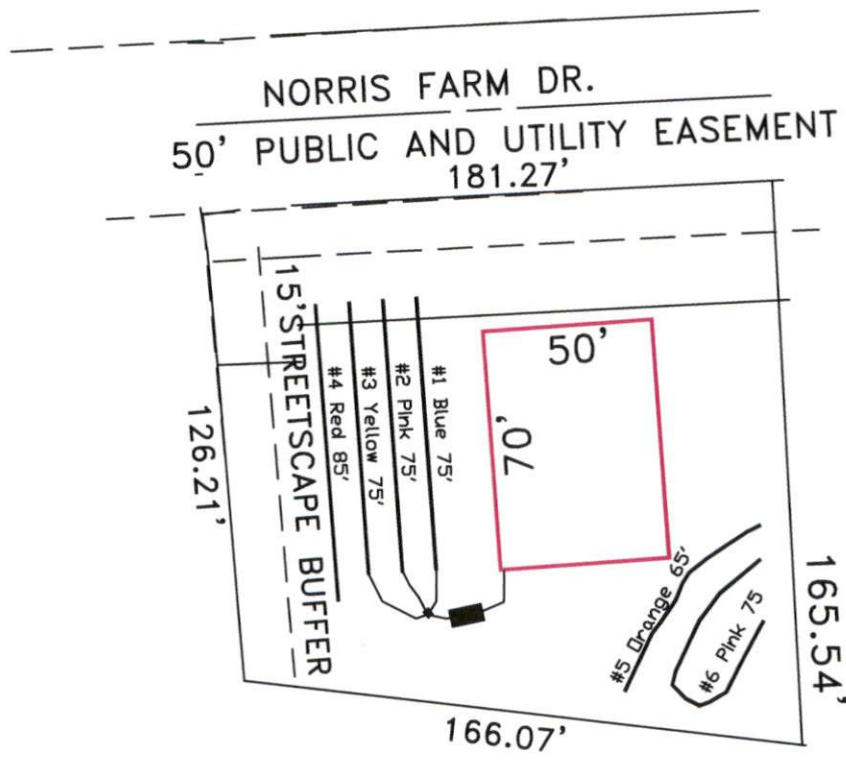

23

0.575 AC.
25048 SF

System: Gravity D-Box
 Lines: 1-3 (225')
 0.4 LTAR
 24" Trench Bottom
 Accepted Status System
 Repair: Gravity to D-Box
 Lines: 4-6 (225')
 0.4 LTAR
 24" Trench Bottom
 Accepted Status System

*Depending on final grade if plumbing is not sufficient a pump tank may be required to dose septic field.

GRAPHIC SCALE
1" = 50'



Adams
 Soil Consulting
 919-414-6761
 Job #574